

gtrr

Graduate Teacher Training Registry

Annual **Statistical** Report 2010

Annual
Statistical
Report

Annual
Statisti
Report

Annual
Statistical
Report

Published by: UCAS Rosehill New Barn Lane Cheltenham GL52 3LZ

© UCAS 2011

All rights reserved.
UCAS is a registered trademark.

The GTTR is an admissions service operated by the Universities and Colleges Admissions Service (UCAS). UCAS, a company limited by guarantee, is registered in England and Wales number 2839815. Registered charity number: 1024741 (England and Wales) and SC038598 (Scotland).

Publication reference: 11_007

We have made all reasonable efforts to ensure that the information in this report was correct at the time of publication. We will not, however, accept any liability for errors, omissions or changes to information since publication. Wherever possible any changes will be updated on the GTTR website (www.gttr.ac.uk).

Your views

We welcome your feedback on our products and services.
Please email your comments to feedback@ucas.ac.uk.
Please let us know to which product or service your comments refer.

UCAS QUALITY AWARDS



Contents

	Page
About the GTTR	1
GTTR training providers' code names used in this report	2
Tables for the 2010 applications year	5
TABLE A Summary of applicants	5
TABLE A1 Summary of applicants and acceptances 2004-2010	5
TABLE A1-1 Percentage changes in the numbers of applicants, acceptances and withdrawn/unplaced applicants compared with the previous year 2005-2010	5
FIGURE 1 Graph for table A1-1	6
TABLE A2 Summary of applicants by gender 2004-2010	7
FIGURE 2 Applicants by gender 2004-2010	7
TABLE A2-1 Percentage changes in the numbers of applicants by gender compared with the previous year 2005-2010	8
FIGURE 3 Graph for table A2-1	8
TABLE A3 Summary of applicants in Extra and Clearing (no longer provided)	9
TABLE A4 Analysis of applicants by age and outcome	9
FIGURE 4 Applicants by outcome	9
TABLE B Summary of accepted applicants 2008-2010	10
TABLE B1 Summary of applicants accepted for middle years age range courses 2008-2010	12
TABLE B2 Summary of applicants accepted for primary age range courses 2008-2010	12
TABLE C Numbers of accepted applicants by subject and by training provider	13
TABLE C1 Numbers of acceptances for modern language courses by training provider	19
TABLE C2 Numbers of acceptances for subject conversion courses by training provider	20
TABLE D Numbers accepted for primary age range courses by training provider	21
TABLE D1 Numbers accepted for middle years age range courses by training provider	23
TABLE E Classification of applicants who were not accepted	23
TABLE F Numbers of applicants placed at their chosen training providers	24
TABLE G Applicants taking examinations and equivalency tests	24
TABLE H Analysis of applicants and outcome by ethnic origin	25
TABLE H1 Analysis of applicants to middle years age range courses by ethnic origin	25
TABLE H2 Analysis of applicants to primary age range courses by ethnic origin	26
TABLE H3 Numbers of applicants by subject, age range and ethnic origin	27
TABLE H4 Analysis of applications and acceptances by training provider and ethnic origin	31

About the GTTR

The Graduate Teacher Training Registry (GTTR) is an admissions service operated by UCAS that processes over 50,000 applications each year for around 1,900 full-time and part-time postgraduate teacher training courses at

- most universities, colleges of higher education and school-centred initial teacher training (SCITT) consortia in England
- most universities and colleges of higher education in Wales
- all higher education institutions (HEIs) in Scotland, except the University of the West of Scotland.

We refer to all the above institutions as ‘training providers’ in this report.

Each year more than 25,000 students enter postgraduate teacher training by applying through the GTTR.

On successful completion of a course in the GTTR scheme, training providers in England and Wales award a Postgraduate or Professional Graduate Certificate in Education (PGCE) and training providers in Scotland award a Professional Graduate Diploma in Education (PGDE).

Almost all courses in the GTTR scheme lead to the award of Qualified Teacher Status (QTS) required to teach in state schools in England and Wales or the Teaching Qualification (TQ) needed to teach in Scotland.

We do not deal with applications for teacher training courses at any universities or colleges in Northern Ireland. For information about teacher training in Northern Ireland, visit www.deni.gov.uk

The GTTR application process

Most postgraduate teacher training courses start in September each year. Applicants apply from the September one year before they want to start a course. They use Course Search on our website www.gtrr.ac.uk to find out about all the courses in the GTTR application system and then apply online through our website using the Apply system. They must obtain a referee’s reference before they can pay for their application and send it to us. Applicants are only allowed to make one application in each application cycle.

Courses in the GTTR application system specialise in training to teach in primary schools, secondary schools or further education colleges. Applicants can apply for up to four courses, including no more than two primary teaching courses. They list their course choices in order of preference and we send applications to one training provider at a time for consideration. Applicants follow the progress of their applications and reply to offers using the online Track service at www.gtrr.ac.uk. When an applicant accepts an

offer, we do not send their application to any further training providers for consideration.

From mid-March to the end of June, applicants who have not accepted an offer and who have no more choices where they can be considered become eligible to use the Extra process. In Extra applicants use Track to apply online for one further course at a time.

From 1 July, applicants who have not accepted an offer and have no more choices where they can be considered are entered into our Clearing system. Applicants who have not obtained a place using the Extra process are also entered into Clearing. In Clearing, applicants can contact any training providers that still have vacancies on suitable courses. Any new applications we receive after the end of June are entered directly into Clearing.

Applicants who do not obtain a place at the end of one application cycle can reapply for the following year from early September.

How to contact us

If you have any questions about the statistics in this report, please email the UCAS Statistics Unit at stats@ucas.ac.uk. For more information about the application process, please call our Customer Service Unit on 0871 468 0 469.

Statistics for non-GTTR teacher training courses

The GTTR does not process applications for undergraduate teacher training degree courses. Applications for these courses are made through UCAS. If you require statistics for undergraduate teacher training degree courses, please email the UCAS Statistics Unit at stats@ucas.ac.uk

The Training and Development Agency for Schools (TDA) is responsible for information on provision of other teacher training programmes, such as the Graduate Teacher Programme (GTP), Registered Teacher Programme (RTP) and Overseas Trained Teacher Programme (OTTP). If you require statistics for applications to these programmes, please call the Teaching Information Line on 0800 389 2500 or 0800 085 0971 for Welsh speakers.

GTTR training providers' code names
used in this report

Code name	Training provider's name
ABRDN	University of Aberdeen
ABWTH	Aberystwyth University
ARU	Anglia Ruskin University
BANGR	Bangor University
BASPA	Bath Spa University
BATH	University of Bath
BCITY	Birmingham City University
BEC	Billericay Educational Consortium (SCITT)
BED	University of Bedfordshire
BGUC	Bishop Grosseteste University College Lincoln
BIRM	The University of Birmingham
BPDES	Bournemouth, Poole and Dorset East SCITT
BRC	Bradford College
BRISL	University of Bristol
BRITN	University of Brighton
BROM	Bromley Schools' Collegiate (SCITT)
BRUNL	Brunel University
BSTP	The Bedfordshire Schools Training Partnership
BUCB	University College Birmingham
BUWE	Bristol, University of the West of England
CAM	Cambridge University (Faculty of Education)
CANCC	Canterbury Christ Church University
CHICH	University of Chichester
CHSTR	University of Chester
CITT	Cornwall School-Centred Initial Teacher Training
COLSC	Colchester Schools SCITT and DRB Consortium
CPTT	Cumbria Primary Teacher Training (SCITT)
CSP	Cornwall SCITT Partnership (3-11)
CSSD	Central School of Speech and Drama
CTG	Chiltern Training Group
CUWIC	Cardiff, University of Wales Institute
DERBY	University of Derby
DEVON	Devon Secondary Teacher Training Group (SCITT)
DORT	Dorset Teacher Training Partnership (SCITT)
DPTTG	Devon Primary SCITT Training Group
DSAS	Durham Secondary Applied SCITT
DUND	University of Dundee
DUR	The University of Durham
EANGL	University of East Anglia
EDINB	The University of Edinburgh
EHU	Edge Hill University
ELOND	University of East London
EPSTG	Essex Primary Schools Training Group (SCITT)
EXETR	University of Exeter
FORES	Forest Independent Primary Collegiate (SCITT)
GATE	Gateshead 3-7 SCITT
GITEP	Gloucestershire Initial Teacher Education Partnership (SCITT)
GLASG	University of Glasgow

**GTTR training providers' code names
used in this report**

Code name	Training provider's name
GLOS	University of Gloucestershire
GOLD	Goldsmiths (University of London)
GRAND	Grand Union Training Partnership (SCITT)
GREEN	University of Greenwich
HARS	Hastings & Rother SCITT
HERTS	University of Hertfordshire
HFE	High Force Education (SCITT)
HUDDS	University of Huddersfield
HULL	The University of Hull
INEL	Institute of Education, University of London
JEPS	Jewish Teacher Training Partnership (SCITT)
KCL	King's College London, University of London
KEELE	Keele University
KING	Kingston University
KMT	Kent and Medway Training (SCITT)
LBRO	Loughborough University
LDBS	London Diocesan Board for Schools (SCITT)
LDSS	Leeds SCITT
LEEDS	University of Leeds
LEICR	University of Leicester
LEICS	Leicester and Leicestershire SCITT
LETAS	Leeds, Trinity and All Saints
LHOPE	Liverpool Hope University
LINS	The Learning Institute (SCITT)
LJM	Liverpool John Moores University
LMU	Leeds Metropolitan University
LONMT	London Metropolitan University
LONSB	London South Bank University
MANU	The University of Manchester
MARCH	The Marches Consortium (SCITT)
MIDDL	Middlesbrough SCITT
MIDDX	Middlesex University
MIDES	Mid Essex SCITT Consortium
MMU	The Manchester Metropolitan University
NBEDS	The North Bedfordshire Consortium (SCITT)
NEECC	North East Essex Coastal Confederation ITT (SCITT)
NEP	North East Partnership (SCITT)
NEWC	Newcastle University
NORTH	Northumbria University
NOSS	The National SCITT in Outstanding Primary Schools
NOTRE	Nottingham Trent University
NOTTM	The University of Nottingham
NPART	Northumbria DT Partnership (SCITT)
NPORT	Newport, University of Wales
NTON	University of Northampton
NTPP	Northampton Teacher Training Partnership
NTYN	North Tyneside 3-7 SCITT

**GTTR training providers' code names
used in this report**

Code name	Training provider's name
NWMAN	Newman University College
OXF	Oxford University
OXFD	Oxford Brookes University
PCP	Primary Catholic Partnership (SCITT)
PILG	Pilgrim Partnership (SCITT)
PLYM	University of Plymouth
PMARJ	University College Plymouth MARJON
POOLE	Borough of Poole SCITT
PORT	University of Portsmouth
PPS	Portsmouth Primary SCITT
RAD	Royal Academy of Dance
READG	The University of Reading
ROE	Roehampton University
SELS	SCITT in East London Schools
SEST	South Essex, Southend and Thurrock SCITT
SHEFD	The University of Sheffield
SHIRE	Shire Foundation (SCITT)
SHU	Sheffield Hallam University
SMARY	St Mary's College
SMU	Swansea Metropolitan University
SOTON	University of Southampton
SOUCO	South Coast SCITT Consortium
STAFF	Staffordshire University
STEP	Somerset SCITT Consortium
STRAT	The University of Strathclyde
SUND	University of Sunderland
SUSX	University of Sussex
SWIND	Swindon SCITT
SWTT	South West Teacher Training (SCITT)
TCC	Trinity College Carmarthen
TITAN	The Titan Partnership Ltd (SCITT)
TPC	The Thames Primary Consortium (SCITT)
TVU	Thames Valley University
UOC	University of Cumbria
WANDS	Wandsworth Primary Schools' Consortium (SCITT)
WARWK	The University of Warwick
WEMER	West Mercia Consortium (SCITT)
WIN	University of Winchester
WMC	West Midlands Consortium (SCITT)
WOLVN	University of Wolverhampton
WORCS	University of Worcester
YORK	The University of York
YSJ	York St John University College

Tables for the 2010 applications year

Important note

The figures in this report for the applications years 2004 to 2008 do not include deferred applicants or duplicate applications. If you require statistics for these applications years that include deferred and duplicate applications, please email stats@ucas.ac.uk.

The figures in this report for the 2009 and 2010 applications years do include deferred and duplicate applications.

TABLE A

Summary of applicants

	Male	Female	Total
Number of acceptances	8068	17982	26050
Number of unplaced	14060	23657	37717
Number of withdrawals	1030	2492	3522
Total	23158	44131	67289

TABLE A1

Summary of applicants and acceptances 2004-2010

	2004	2005	2006	2007	2008	2009	2010
Acceptances	28524	29070	26704	25217	25244	27421	26050
Unplaced/withdrawn	30484	31073	32191	28714	26372	35717	41239
Total number of applicants	59008	60143	58895	53931	51616	63138	67289

TABLE A1-1

Percentage changes in the numbers of applicants, acceptances and withdrawn/unplaced applicants compared with the previous year 2005-2010

	Percentage change compared with previous year					
	2005	2006	2007	2008	2009	2010
Acceptances	1.91	-8.14	-5.57	0.11	8.62	-5.00
Unplaced/withdrawn	1.93	3.60	-10.80	-8.16	35.44	15.46
Total number of applicants	1.92	-2.08	-8.43	-4.29	22.32	6.57

Graph for table A1-1

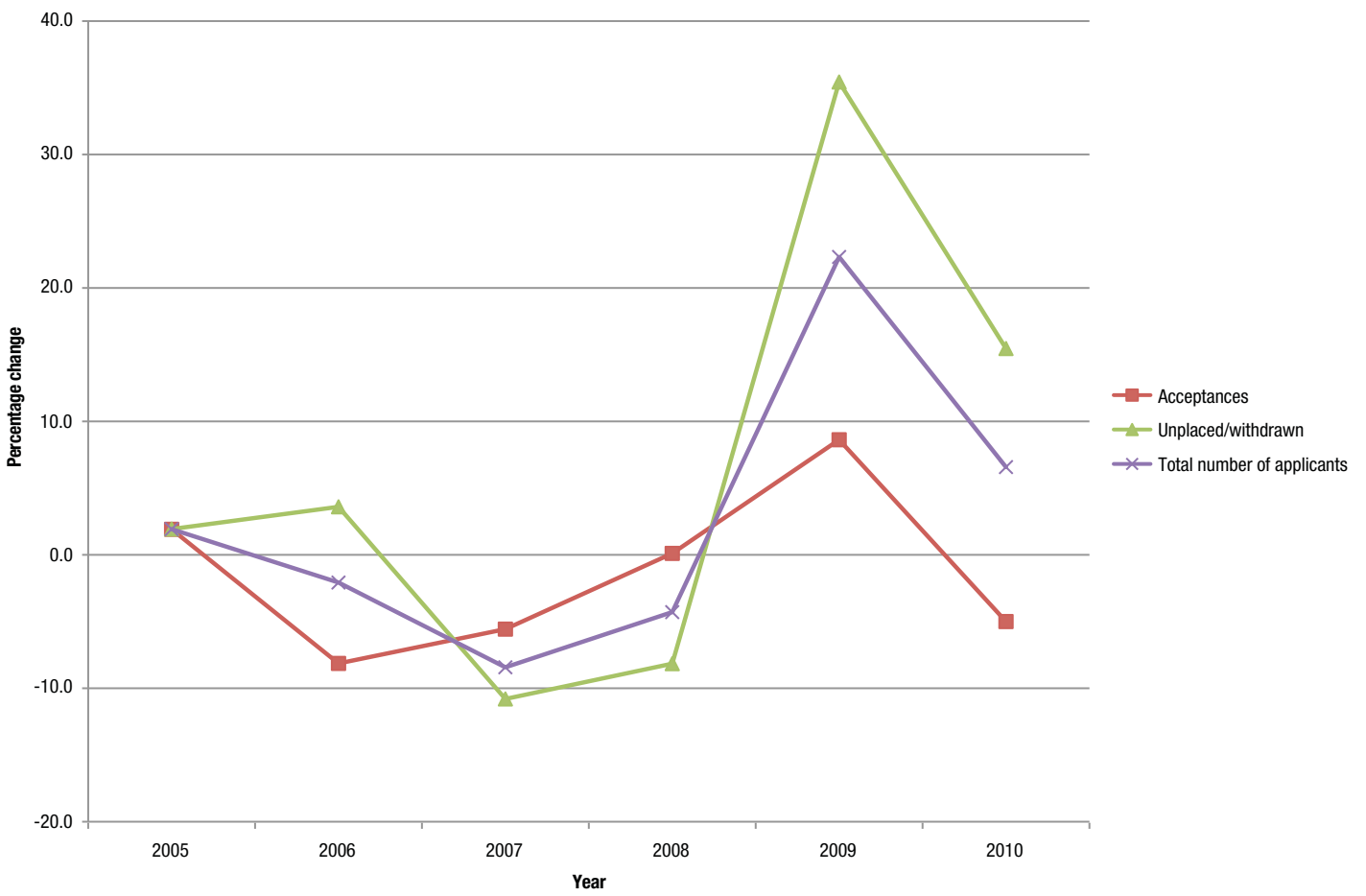

TABLE A2

Summary of applicants by gender 2004-2010

	2004	2005	2006	2007	2008	2009	2010
Male	19256	19822	18893	17071	16391	21544	23158
Female	39752	40321	40002	36860	35225	41594	44131
Total number of applicants	59008	60143	58895	53931	51616	63138	67289

FIGURE 2

Applicants by gender 2004-2010

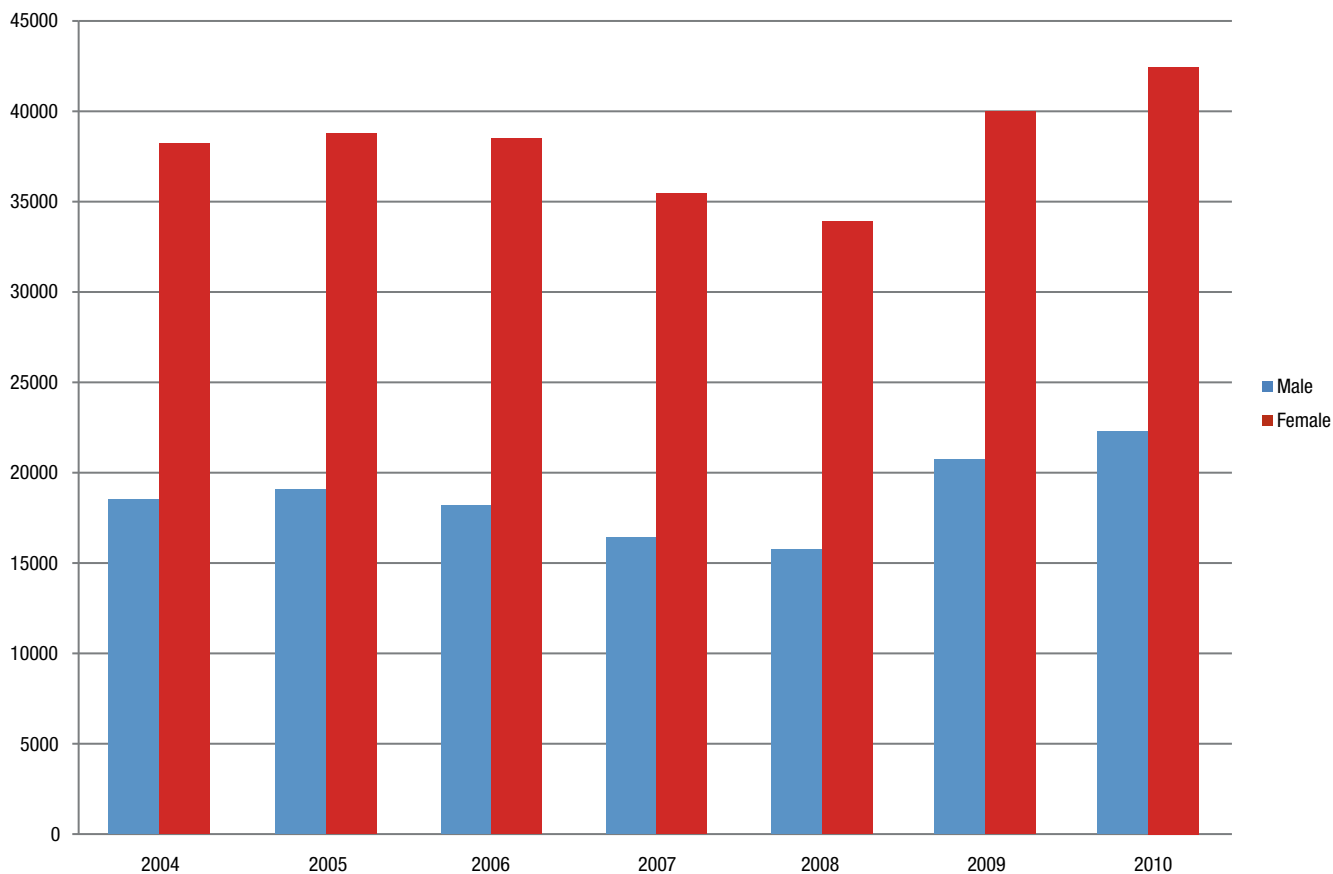

TABLE A2-1

Percentage changes in the numbers of applicants by gender compared with the previous year 2005-2010

	Percentage change compared with previous year					
	2005	2006	2007	2008	2009	2010
Male	2.94	-4.69	-9.64	-3.98	31.44	7.49
Female	1.43	-0.79	-7.85	-4.44	18.08	6.10
Total number of applicants	1.92	-2.08	-8.43	-4.29	22.32	6.57

FIGURE 3

Graph for table A2-1

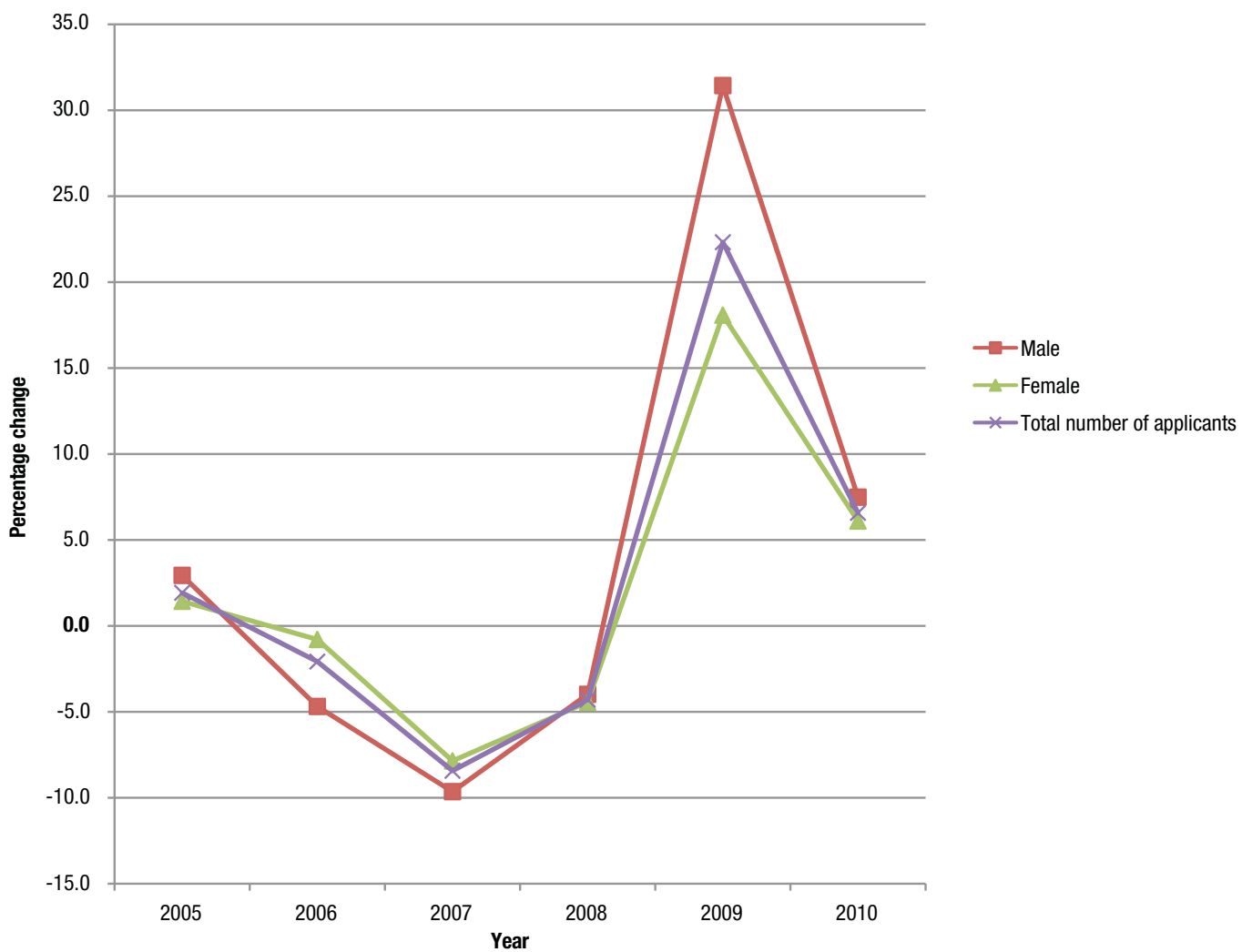

TABLE A3

Summary of applicants in Extra and Clearing

Due to a system change we are no longer able to produce this table. It last appeared in the 2005 Annual Statistical Report.

TABLE A4

Analysis of applicants by age and outcome

Age	Acceptances		Withdrawals		Unplaced		Total	
	Male	Female	Male	Female	Male	Female	Male	Female
20-22	1852	5847	223	725	2713	6472	4788	13044
23-24	1929	4294	212	528	2980	5200	5121	10022
25-26	1185	2282	123	307	1998	3093	3306	5682
27-28	722	1269	90	168	1236	1962	2048	3399
29-30	487	858	73	131	927	1442	1487	2431
31-35	690	1207	88	223	1481	2061	2259	3491
36-40	488	1011	71	192	1081	1495	1640	2698
41-45	334	755	63	125	747	1096	1144	1976
46-50	252	372	47	68	542	621	841	1061
51 and over	129	87	40	25	355	215	524	327
Total	8068	17982	1030	2492	14060	23657	23158	44131

FIGURE 4

Applicants by outcome

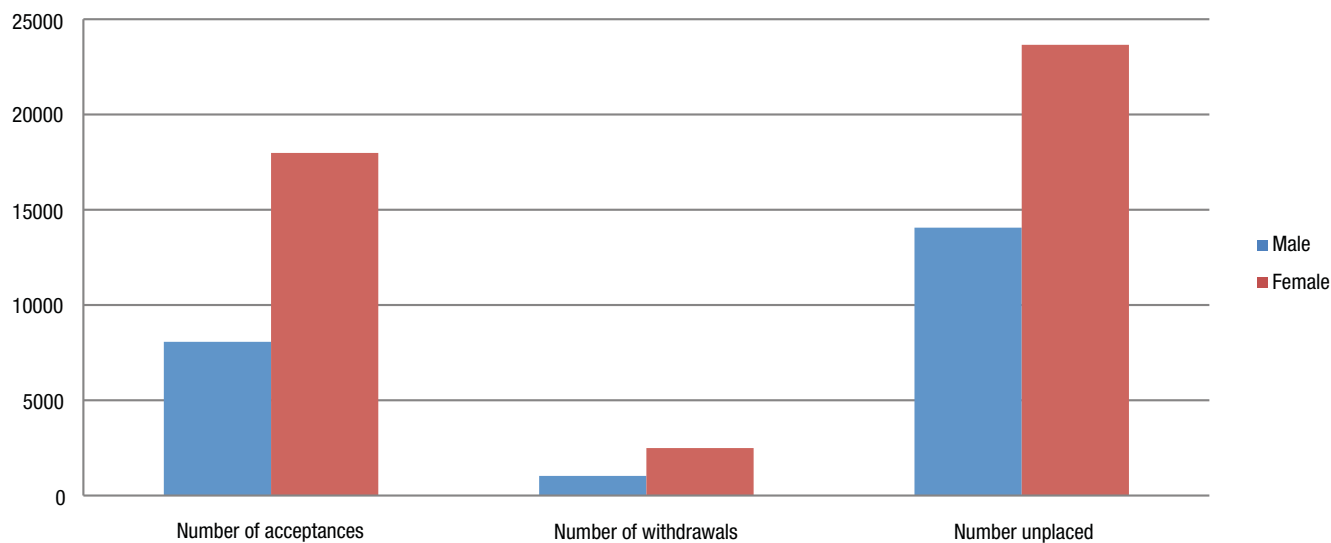

TABLE B

Summary of accepted applicants 2008-2010

Courses			Acceptances		
			2008	2009	2010
Arts	Art	Male	120	125	113
		Female	549	518	473
	Drama	Male	57	55	47
		Female	252	244	268
	History	Male	306	283	254
		Female	424	416	387
	Music	Male	252	259	233
		Female	339	367	313
	Religious Education	Male	256	230	205
		Female	547	521	523
Arts Total	Male	991	952	852	
	Female	2111	2066	1964	
	Total	3102	3018	2816	
Languages	Classics	Male	6	10	10
		Female	19	18	19
	English	Male	399	371	5
		Female	1291	1374	13
	Community Languages	Male	6	6	365
		Female	18	15	1365
	French	Male	108	141	140
		Female	455	509	456
	German	Male	33	44	41
		Female	119	129	113
	Italian	Male	3	1	3
		Female	3	5	10
	Japanese	Male	1	0	0
		Female	0	1	1
	Modern Foreign Languages	Male	63	101	83
		Female	273	370	292
	Russian	Male	1	0	1
		Female	1	0	0
	Spanish	Male	40	58	50
		Female	164	179	177
	Urdu	Male	5	3	2
		Female	4	2	2
	Welsh	Male	9	9	14
		Female	38	43	34
	Languages Total	Male	674	744	714
		Female	2385	2645	2482
		Total	3059	3389	3196
Specialist Subjects	Adult Education	Male	129	233	179
		Female	221	335	298
	Design Technology	Male	268	353	335
		Female	499	647	581
	Home Economics	Male	15	9	12
		Female	101	136	97
	Physical Education	Male	447	441	425
		Female	453	445	406
	Specialist Subject Total	Male	859	1036	951
		Female	1274	1563	1382
Total		2133	2599	2333	

Continued overleaf

TABLE B continued

Courses			Acceptances		
			2008	2009	2010
Sciences	Biology	Male	285	293	338
		Female	581	580	607
	Chemistry	Male	219	229	292
		Female	289	349	385
	Combined Science	Male	442	503	355
		Female	626	616	438
	Environmental Science	Male	1	4	0
		Female	0	1	3
	Geology	Male	1	0	3
		Female	1	0	1
	Information Technology	Male	476	568	530
		Female	255	310	298
	Mathematics	Male	846	1085	929
		Female	753	983	952
	Physics	Male	235	281	340
		Female	85	127	157
	Psychology	Male	7	11	12
		Female	45	59	42
Sciences Total		Male	2512	2974	2799
		Female	2635	3025	2883
		Total	5147	5999	5682
Social Sciences	Business Studies	Male	272	285	232
		Female	320	340	332
	Citizenship	Male	76	71	68
		Female	138	152	151
	Economics	Male	2	2	3
		Female	1	2	1
	Geography	Male	275	288	286
		Female	386	475	452
	Modern Studies	Male	14	17	8
		Female	18	15	20
	Social Studies	Male	30	33	27
		Female	123	139	129
Social Sciences Total		Male	669	696	624
		Female	986	1123	1085
		Total	1655	1819	1709
Secondary		Male	5705	6402	5940
		Female	9391	10422	9796
		Total	15096	16824	15736
Primary		Male	1769	1889	2036
		Female	8067	8394	7990
		Total	9836	10283	10026
Middle		Male	75	89	92
		Female	237	225	196
		Total	312	314	288
Total		Male	7549	8380	8068
		Female	17695	19041	17982
Grand Total			25244	27421	26050
Target allocations for 2010 entry					
	England	Scotland	Wales	Totals	
Primary - including Middle Years	9701	405	425	10531	
Secondary	15725	850	945	17520	
Totals	25426	1225	1370	28021	

Sources: Training and Development Agency for Schools (England)
 Welsh Assembly Government (Wales)
 Scottish Funding Council (Scotland)

TABLE B1

Summary of applicants accepted for middle years age range courses 2008-2010

Course		2008	Acceptances	
			2009	2010
Middle Years	Male	3	4	2
7-14 years KS2 & 3)	Female	11	12	9
	Total	14	16	11
Middle Years Named Subject	Male	72	85	90
7-14 years KS2 & 3)	Female	226	213	187
	Total	298	298	277
Grand Total		312	314	288

TABLE B2

Summary of applicants accepted for primary age range courses 2008-2010

Course		2008	Acceptances	
			2009	2010
Lower Primary	Male	117	121	174
(3/5-8 years KS1)	Female	1516	1681	1759
	Total	1633	1802	1933
Lower Primary Named Subject	Male	0	0	0
(3/5-8 years KS1)	Female	1	0	0
	Total	1	0	0
Primary	Male	1336	1382	1505
(3/5-11 years KS1 & 2)	Female	5447	5493	5004
	Total	6783	6875	6509
Primary Named Subject	Male	62	85	74
(3/5-11 years KS1 & 2)	Female	351	383	414
	Total	413	468	488
Upper Primary	Male	221	259	229
(7-11 years KS2)	Female	581	630	606
	Total	802	889	835
Upper Primary Named Subject	Male	33	42	54
(7-11 years KS2)	Female	171	207	207
	Total	204	249	261
Total	Male	1769	1889	2036
	Female	8067	8394	7990
Grand Total		9836	10283	10026

KS = key stage

TABLE C

Numbers of accepted applicants by subject and by training provider

Training Provider	Arts					Languages				Specialist Subjects			
	ART	DRAMA	HISTORY	MUSIC	RE	CLASSICS	ENGLISH	MODERN LANGUAGES*	WELSH	ADULT EDUCATION	DESIGN TECHNOLOGY	HOME ECONOMICS	PHYSICAL EDUCATION
ABRDN	-	6	8	-	9	-	28	9	-	-	6	11	-
ABWTH	-	16	20	-	-	-	33	11	10	-	-	-	-
ARU	12	-	-	-	-	-	13	13	-	-	-	-	-
BANGR	11	-	-	7	10	-	-	-	9	-	-	-	43
BASPA	10	-	-	10	16	-	24	6	-	-	15	-	14
BATH	-	-	15	-	-	-	17	14	-	-	-	-	20
BCITY	48	18	-	46	-	-	-	-	-	88	15	-	-
BEC	-	-	-	-	-	-	-	-	-	-	-	-	-
BED	-	12	-	-	-	-	14	12	-	-	9	-	27
BGUC	-	-	-	4	5	-	8	-	-	-	-	-	-
BIRM	-	-	19	-	25	-	29	29	-	-	-	-	24
BPDES	-	-	-	-	-	-	-	3	-	-	6	-	-
BRC	-	-	-	-	-	-	-	-	-	8	-	10	-
BRISL	-	-	19	22	12	-	31	33	-	-	-	-	-
BRITN	24	16	-	-	23	-	18	11	-	-	25	-	19
BROM	-	-	1	-	2	-	3	1	-	-	-	-	-
BRUNL	-	-	-	-	-	-	27	-	-	-	-	-	22
BSTP	-	-	-	-	-	-	-	-	-	-	-	-	-
BUCB	-	-	-	-	-	-	-	-	-	-	-	-	-
BUWE	11	-	15	-	-	-	25	10	-	25	48	-	-
CAM	21	-	20	19	19	16	31	19	-	-	17	-	-
CANCC	11	-	20	6	16	-	32	25	-	-	25	6	-
CHICH	-	-	9	-	13	-	13	-	-	-	13	-	13
CHSTR	9	16	-	-	23	-	-	23	-	-	-	-	15
CITT	-	-	-	5	-	-	7	3	-	-	8	-	-
COLSC	-	-	-	-	-	-	4	1	-	-	4	-	5
CPTT	-	-	-	-	-	-	-	-	-	-	-	-	-
CSP	-	-	-	-	-	-	-	-	-	-	-	-	-
CSSD	-	19	-	-	-	-	13	-	-	-	-	-	-
CTG	2	-	-	2	2	-	3	2	-	-	8	-	5
CUWIC	28	11	11	24	-	-	20	33	15	-	22	-	48
DERBY	-	-	-	-	-	-	-	-	-	26	-	-	-
DEVON	-	11	-	3	-	-	-	2	-	-	-	-	-
DORT	-	-	-	-	-	-	-	-	-	-	-	-	-
DPTTG	-	-	-	-	-	-	-	-	-	-	-	-	-
DSAS	4	-	-	-	-	-	-	-	-	-	1	-	-
DUND	-	-	-	-	-	-	-	-	-	-	-	-	-
DUR	-	-	10	13	15	-	38	17	-	-	-	-	19
EANGL	-	-	19	-	14	-	25	14	-	-	-	-	23
EDINB	10	9	13	10	-	-	16	16	-	-	9	-	15
EHU	18	-	20	19	29	-	49	31	-	144	49	-	30
ELOND	-	-	-	13	15	-	18	25	-	-	22	-	18
EPSTG	-	-	-	-	-	-	-	-	-	-	-	-	-
EXETR	-	18	28	-	22	-	41	27	-	-	28	-	62
FORES	-	-	-	-	-	-	-	-	-	-	-	-	-
GATE	-	-	-	-	-	-	-	-	-	-	-	-	-
GITEP	-	-	-	2	-	-	-	-	-	-	8	-	-
GLASG	7	-	11	-	10	-	18	21	-	-	-	-	-
GLOS	6	-	6	-	10	-	10	9	-	-	-	-	11
GOLD	29	15	-	14	-	-	35	53	-	-	43	-	-
GRAND	-	-	2	-	-	-	-	3	-	-	-	-	-
GREEN	12	-	-	15	-	-	-	-	-	-	29	-	31
HARS	-	-	-	-	-	-	-	4	-	-	-	-	-
HERTS	11	-	-	-	-	-	21	11	-	-	-	-	-
HFE	-	-	-	-	-	-	-	-	-	-	-	-	-
HUDDS	-	-	-	27	-	-	-	-	-	-	22	-	-
HULL	-	-	12	-	10	-	10	15	-	-	-	-	-
INEL	58	-	56	38	27	-	120	66	-	-	8	-	-
JEPS	-	-	-	-	-	-	-	-	-	-	-	-	-
KCL	-	-	-	-	19	13	19	29	-	-	-	-	-
KEELE	-	-	13	-	-	-	18	9	-	-	-	-	-
KING	-	-	-	-	-	-	-	29	-	-	-	-	-
KMT	-	-	-	-	-	-	-	-	-	-	-	-	-
LBRO	-	-	-	-	-	-	-	-	-	-	28	-	55

* includes subject conversion courses

TABLE C continued

Sciences									Social Sciences								
BIOLOGY	CHEMISTRY	COMBINED SCIENCE	ENVIRONMENTAL SCIENCE	GEOLOGY	INFO TECHNOLOGY	MATHEMATICS*	PHYSICS	PSYCHOLOGY	BUSINESS STUDIES	CITIZENSHIP	ECONOMICS	GEOGRAPHY	MODERN STUDIES	SOCIAL STUDIES	PRIMARY	MIDDLE	TOTALS
10	6	-	-	-	5	16	5	-	10	-	-	8	6	-	90	-	233
20	6	-	-	-	13	-	9	-	-	-	-	21	-	-	-	-	159
-	-	21	-	-	13	16	-	-	-	-	-	-	-	-	108	-	196
19	8	-	-	-	-	18	9	-	-	-	-	-	-	-	186	-	320
-	-	29	-	-	15	15	-	-	-	-	-	-	-	-	296	28	478
16	14	-	3	2	12	18	13	-	-	-	-	-	-	-	-	27	171
-	-	-	-	-	-	24	-	-	-	-	-	-	-	-	198	-	437
-	-	-	-	-	-	-	-	-	-	-	-	-	-	-	24	-	24
-	-	14	-	-	19	20	-	-	19	-	-	11	-	7	116	11	291
-	-	12	-	-	-	14	-	-	-	-	-	-	-	-	212	-	255
18	19	-	-	-	-	40	15	-	-	-	-	29	-	-	106	-	353
-	-	9	-	-	-	6	-	-	-	-	-	-	-	-	-	-	24
-	1	1	-	-	22	4	-	-	7	9	-	3	-	13	94	2	174
22	16	-	-	-	-	29	22	-	-	20	-	19	-	-	-	-	245
5	4	18	-	-	18	47	-	-	14	-	-	10	-	-	148	-	400
1	2	1	-	-	-	3	-	-	-	-	-	2	-	-	-	-	16
4	1	15	-	-	19	29	-	-	-	-	-	-	-	-	165	-	282
-	-	-	-	-	-	-	-	-	-	-	-	1	-	-	-	-	1
-	-	-	-	-	-	-	-	-	-	-	-	-	-	-	36	-	36
-	11	3	-	-	-	14	2	-	22	-	-	11	-	-	96	-	293
23	20	-	-	-	-	21	9	-	-	-	-	21	-	-	173	-	429
-	-	70	-	-	16	29	-	10	12	29	-	15	-	9	196	60	587
-	-	19	-	-	8	6	-	-	-	-	-	-	-	-	109	21	224
-	-	33	-	-	-	33	-	-	-	-	-	-	-	-	42	-	194
-	-	4	-	-	5	3	-	-	-	-	-	-	-	-	-	-	35
-	-	6	-	-	4	7	-	-	-	-	-	-	-	-	-	-	31
-	-	-	-	-	-	-	-	-	-	-	-	-	-	-	-	-	26
-	-	-	-	-	-	-	-	-	-	-	-	-	-	-	28	-	28
-	-	-	-	-	-	-	-	-	-	-	-	-	-	-	-	-	32
-	-	10	-	-	4	5	-	-	2	-	-	3	-	-	-	-	48
19	10	-	-	-	11	21	10	-	-	-	-	-	-	-	111	-	394
-	-	-	-	-	-	-	-	-	-	-	-	-	-	-	93	-	119
-	-	-	-	-	-	-	-	-	-	-	-	-	-	-	-	-	16
-	-	-	-	-	-	-	-	-	-	-	-	-	-	-	23	-	23
-	-	-	-	-	-	-	-	-	-	-	-	-	-	-	29	-	29
-	6	6	-	-	7	6	-	-	-	-	-	5	-	6	-	-	35
-	-	-	-	-	-	9	7	-	-	-	-	-	-	-	44	-	66
26	12	-	-	-	-	21	9	-	-	-	-	14	-	-	81	-	275
23	10	-	-	-	-	24	7	-	-	-	-	21	-	-	171	-	351
-	12	-	-	-	-	15	8	-	-	-	-	9	-	-	68	-	210
-	-	101	-	-	58	51	-	13	56	-	-	13	-	-	125	-	806
-	1	30	-	-	20	34	-	-	-	-	-	-	-	-	260	15	471
-	-	-	-	-	-	-	-	-	-	-	-	-	-	-	27	-	27
28	11	9	-	-	13	35	12	-	-	17	-	36	-	-	198	-	585
-	-	-	-	-	-	-	-	-	-	-	-	-	-	-	25	-	25
-	-	-	-	-	-	-	-	-	-	-	-	-	-	-	41	-	41
-	-	1	-	-	5	-	-	-	3	-	-	-	-	6	-	-	25
10	6	-	-	-	-	22	8	-	8	-	-	10	7	-	47	-	185
-	-	19	-	-	-	7	-	-	8	-	-	13	-	-	120	-	211
23	11	12	-	-	-	21	8	-	-	-	-	17	-	-	180	-	461
-	-	3	-	-	-	1	-	-	-	-	-	-	-	-	-	-	9
9	5	2	-	-	42	16	5	-	-	-	-	-	-	-	158	-	324
-	-	5	-	-	-	2	-	-	-	-	-	-	-	-	-	-	11
-	-	22	-	-	-	18	-	-	9	-	-	-	-	-	231	-	323
-	-	-	-	-	-	-	-	-	-	-	-	-	-	-	23	-	23
9	9	-	-	-	27	13	2	-	22	-	-	-	-	-	-	-	131
16	15	-	-	-	-	13	7	-	-	-	-	10	-	-	144	-	252
48	30	-	-	-	21	61	24	-	52	20	-	71	-	27	214	-	941
-	-	-	-	-	-	-	-	-	-	-	-	-	-	-	19	-	19
39	19	-	-	-	29	27	20	-	-	-	-	-	-	-	-	-	214
17	12	-	-	2	9	13	4	1	-	-	-	7	-	5	-	-	110
16	10	-	-	-	-	22	3	-	19	-	-	-	-	-	140	-	239
-	-	-	-	-	-	-	-	-	-	-	-	-	-	-	-	-	-
14	10	-	-	-	-	-	14	-	-	-	-	-	-	-	-	-	121

* includes subject conversion courses

TABLE C continued

Training Provider	Arts					Languages				Specialist Subjects			
	ART	DRAMA	HISTORY	MUSIC	RE	CLASSICS	ENGLISH	MODERN LANGUAGES*	WELSH	ADULT EDUCATION	DESIGN TECHNOLOGY	HOME ECONOMICS	PHYSICAL EDUCATION
LDBS	-	-	-	-	-	-	-	-	-	-	-	-	-
LDSS	-	-	-	4	-	-	-	-	-	-	8	-	-
LEEDS	-	-	-	-	-	-	53	31	-	-	-	-	-
LEICR	-	-	9	-	-	-	37	14	-	-	-	-	-
LEICS	-	-	-	-	-	-	-	-	-	-	-	-	-
LETAS	-	-	14	-	36	-	19	19	-	-	-	-	-
LHOPE	-	27	25	17	48	-	25	33	-	-	-	-	-
LINS	-	-	-	-	1	-	3	-	-	-	-	-	-
LJM	23	-	-	-	-	-	-	28	-	-	35	5	65
LMU	-	-	-	-	-	-	-	-	-	-	-	-	18
LONMT	-	-	-	8	-	-	26	28	-	-	-	-	17
LONSB	-	-	-	-	-	-	-	-	-	-	-	-	-
MANU	-	-	-	-	-	-	30	34	-	-	21	-	-
MARCH	-	-	3	3	4	-	-	-	-	-	5	-	4
MIDDL	-	-	-	-	-	-	-	-	-	-	-	-	-
MIDDX	22	24	-	22	-	-	14	11	-	-	23	-	21
MIDES	3	-	-	-	-	-	3	3	-	-	-	-	-
MMU	45	23	23	66	27	-	62	46	-	-	22	37	-
NBEDS	4	-	4	-	-	-	5	-	-	-	-	-	-
NEECC	-	-	-	-	-	-	1	-	-	-	-	-	-
NEP	-	-	-	-	-	-	-	-	-	-	-	-	22
NEWC	-	-	10	-	13	-	24	19	-	-	-	-	-
NORTH	18	-	-	-	-	-	-	-	-	-	-	-	-
NOSS	-	-	-	-	-	-	-	-	-	-	-	-	-
NOTRE	-	-	-	13	-	-	14	-	-	-	36	-	-
NOTTM	-	-	16	-	-	-	53	36	-	-	-	-	-
NPART	-	-	-	-	-	-	-	-	-	-	21	-	-
NPORT	-	-	-	-	-	-	-	-	-	48	22	-	-
NTON	-	-	-	-	-	-	-	-	-	-	-	-	-
NTPP	-	-	-	-	-	-	-	-	-	-	-	-	-
NTYN	-	-	-	-	-	-	-	-	-	-	-	-	-
NWMAN	-	-	-	-	15	-	28	10	-	-	-	-	21
OXF	-	-	19	-	20	-	24	28	-	-	-	-	-
OXFD	15	-	-	17	15	-	15	20	-	23	-	-	-
PCP	-	-	-	-	-	-	-	-	-	-	-	-	-
PILG	-	-	-	-	-	-	-	-	-	-	-	-	-
PLYM	18	11	-	13	-	-	14	-	-	-	-	-	-
PMARJ	17	-	-	-	17	-	11	10	-	-	6	-	14
POOLE	-	-	-	-	-	-	-	-	-	-	-	-	-
PORT	-	-	-	-	-	-	25	26	-	-	-	-	-
PPS	-	-	-	-	-	-	-	-	-	-	-	-	-
RAD	-	20	-	-	-	-	-	-	-	-	-	-	-
READG	18	15	9	16	-	-	19	15	-	-	-	-	9
ROE	13	-	20	18	20	-	35	17	-	-	25	-	-
SELS	-	-	-	-	-	-	-	-	-	-	-	-	-
SEST	-	-	-	-	-	-	-	-	-	-	-	-	-
SHEFD	-	-	8	-	-	-	27	37	-	-	-	-	-
SHIRE	-	-	-	-	-	-	-	-	-	-	-	-	-
SHU	-	-	-	-	15	-	24	19	-	32	66	21	22
SMARY	-	-	-	-	22	-	-	18	-	-	-	-	-
SMU	16	-	30	-	34	-	60	31	10	-	26	-	-
SOTON	-	-	6	11	16	-	21	26	-	-	-	-	24
SOUCO	-	-	-	-	-	-	-	-	-	-	-	-	-
STAFF	-	-	-	-	-	-	-	-	-	-	16	-	-
STEP	-	-	-	-	-	-	-	-	-	-	-	-	-
STRAT	9	9	21	10	14	-	61	19	4	-	20	19	19
SUND	-	-	-	-	-	-	11	-	-	81	19	-	-
SUSX	-	-	12	14	-	-	15	22	-	-	-	-	-
SWIND	-	-	-	-	-	-	5	-	-	-	6	-	-
SWTT	-	-	-	-	-	-	-	3	-	-	1	-	-
TCC	-	-	-	-	-	-	-	-	-	-	-	-	-
TITAN	-	-	-	-	-	-	-	-	-	-	-	-	1
TPC	-	-	-	-	-	-	-	-	-	-	-	-	-
TVU	-	-	-	-	-	-	-	-	-	2	-	-	-

* includes subject conversion courses

TABLE C continued

Sciences									Social Sciences						PRIMARY	MIDDLE	TOTALS
BIOLOGY	CHEMISTRY	COMBINED SCIENCE	ENVIRONMENTAL SCIENCE	GEOLOGY	INFO TECHNOLOGY	MATHEMATICS*	PHYSICS	PSYCHOLOGY	BUSINESS STUDIES	CITIZENSHIP	ECONOMICS	GEOGRAPHY	MODERN STUDIES	SOCIAL STUDIES			
-	-	8	-	-	6	-	-	-	-	-	-	-	-	-	19	-	19
44	31	-	-	-	-	49	20	-	-	-	-	-	-	-	124	-	352
16	16	10	-	-	-	30	6	-	-	15	-	14	-	12	128	-	307
-	-	-	-	-	-	-	-	-	-	-	-	-	-	-	28	-	28
-	-	-	-	-	-	29	-	-	12	-	-	-	-	-	-	-	129
-	-	47	-	-	41	44	-	-	-	-	-	24	-	-	278	-	609
-	-	1	-	-	2	3	-	-	4	-	-	-	-	4	-	-	18
13	20	20	-	-	24	10	14	-	-	-	-	16	-	-	22	18	313
-	-	-	-	-	-	-	-	-	-	-	-	-	-	-	40	-	58
6	6	-	-	-	-	22	2	-	-	26	-	-	-	-	121	-	262
-	-	-	-	-	-	16	-	-	-	-	-	-	-	-	214	-	230
37	27	-	-	-	-	48	22	-	34	-	-	-	-	-	154	-	407
-	-	13	-	-	3	11	-	-	-	8	-	7	-	-	-	-	61
-	-	-	-	-	-	-	-	-	-	-	-	-	-	-	-	-	-
-	-	26	-	-	36	26	-	-	16	20	-	16	-	-	108	-	385
-	-	4	-	-	3	2	-	-	-	-	-	3	-	-	-	-	21
49	40	21	-	-	-	38	18	10	29	-	-	47	-	30	239	-	872
-	2	5	-	-	-	5	-	-	-	-	-	3	-	-	-	-	28
-	-	-	-	-	-	-	-	-	-	-	-	-	-	-	-	-	1
-	-	-	-	-	-	-	-	-	-	-	-	-	-	-	-	-	22
24	12	-	-	-	-	22	7	-	-	-	-	14	-	-	85	-	230
-	-	-	-	-	-	-	-	-	-	-	-	-	-	-	163	-	181
-	-	-	-	-	-	-	-	-	-	-	-	-	-	-	93	-	93
13	8	8	-	-	29	29	7	-	12	-	-	-	-	-	58	-	227
32	30	-	-	-	-	58	9	-	-	-	-	25	-	8	-	-	267
-	-	-	-	-	-	-	-	-	-	-	-	-	-	7	-	-	28
-	-	-	-	-	-	-	-	-	-	-	-	-	-	-	-	-	70
-	-	2	-	-	-	2	-	-	-	-	-	-	-	-	101	-	101
-	-	-	-	-	-	-	-	-	-	-	-	-	-	-	-	-	4
-	-	3	-	-	-	-	-	-	-	19	-	-	-	-	31	-	31
15	16	-	-	-	-	30	15	-	-	-	-	22	-	-	130	82	308
-	-	30	-	-	-	24	-	-	-	-	-	-	-	-	258	-	417
-	-	-	-	-	-	-	-	-	-	-	-	-	-	-	31	-	31
10	3	-	-	-	-	12	3	-	-	13	-	9	-	-	46	-	46
11	7	1	-	-	8	7	1	-	-	-	-	11	-	-	82	-	188
-	-	-	-	-	-	-	-	-	-	-	-	-	-	-	71	-	192
-	-	30	-	-	-	-	-	-	-	-	-	-	-	-	24	-	24
-	-	-	-	-	-	17	-	-	14	-	-	11	-	-	-	-	123
-	-	-	-	-	-	-	-	-	-	-	-	-	-	-	27	-	27
-	-	-	-	-	-	-	-	-	-	-	-	-	-	-	-	-	20
11	13	-	-	-	20	20	5	-	-	-	-	-	-	-	59	-	229
12	6	-	-	-	-	20	6	-	15	-	-	-	-	-	265	-	472
-	-	-	-	-	-	-	-	-	-	-	-	-	-	-	-	-	-
-	-	34	-	-	-	24	-	-	-	-	-	19	-	-	-	-	149
-	-	-	-	-	-	-	-	-	-	-	-	-	-	-	15	-	15
29	12	3	-	-	49	31	11	-	29	13	-	-	-	-	104	-	480
10	12	-	-	-	18	39	5	-	-	-	-	12	-	15	172	-	323
20	14	9	-	-	21	43	11	-	19	-	-	23	-	-	142	-	509
26	13	-	-	-	16	43	21	-	-	-	-	14	-	-	147	-	384
-	-	-	-	-	-	-	-	-	-	-	-	-	-	-	23	-	23
-	-	-	-	-	9	-	-	-	9	-	4	-	-	-	-	-	38
-	-	-	-	-	-	-	-	-	-	-	-	-	-	-	3	-	3
23	20	-	-	-	13	44	19	-	-	-	-	21	15	-	147	-	507
-	-	17	-	-	40	20	-	-	47	-	-	10	-	-	25	-	270
14	14	13	-	-	-	21	10	-	-	-	-	9	-	-	-	24	168
5	-	-	-	-	6	4	1	-	-	-	-	-	-	-	-	-	27
-	-	5	-	-	3	-	-	-	-	-	-	-	-	-	-	-	12
-	-	-	-	-	-	-	-	-	-	-	-	-	-	-	-	-	-
-	-	-	-	-	-	-	-	-	-	-	-	-	-	-	-	-	1
-	-	-	-	-	-	-	-	-	-	-	-	-	-	-	9	-	9
-	-	-	-	-	-	-	-	-	-	-	-	-	-	-	-	-	2

* includes subject conversion courses

TABLE C continued

Training Provider	Arts					Languages				Specialist Subjects			
	ART	DRAMA	HISTORY	MUSIC	RE	CLASSICS	ENGLISH	MODERN LANGUAGES*	WELSH	ADULT EDUCATION	DESIGN TECHNOLOGY	HOME ECONOMICS	PHYSICAL EDUCATION
UOC	23	-	20	15	34	-	41	68	-	-	19	-	-
WANDS	-	-	-	-	-	-	-	-	-	-	-	-	-
WARWK	-	19	15	-	14	-	35	24	-	-	11	-	-
WEMER	-	-	-	-	-	-	-	-	-	-	-	-	-
WIN	-	-	-	-	-	-	-	-	-	-	-	-	-
WMC	-	-	-	-	-	-	-	-	-	-	3	-	9
WOLVN	-	-	-	-	-	-	12	16	-	-	13	-	19
WORCS	-	-	17	-	-	-	27	15	-	-	24	-	27
YORK	-	-	13	-	-	-	20	24	-	-	-	-	-
YSJ	-	-	-	-	17	-	-	-	-	-	-	-	-
Total	586	315	641	546	728	29	1730	1389	48	477	916	109	831

* includes subject conversion courses

TABLE C continued

Sciences									Social Sciences								
BIOLOGY	CHEMISTRY	COMBINED SCIENCE	ENVIRONMENTAL SCIENCE	GEOLOGY	INFO TECHNOLOGY	MATHEMATICS*	PHYSICS	PSYCHOLOGY	BUSINESS STUDIES	CITIZENSHIP	ECONOMICS	GEOGRAPHY	MODERN STUDIES	SOCIAL STUDIES	PRIMARY	MIDDLE	TOTALS
19	12	-	-	-	24	41	16	-	-	10	-	28	-	-	539	-	909
-	-	-	-	-	-	-	-	-	-	-	-	-	-	-	27	-	27
24	8	-	-	-	14	43	12	-	35	-	-	-	-	7	186	-	447
-	-	-	-	-	-	-	-	-	-	-	-	-	-	-	37	-	37
-	-	-	-	-	-	-	-	-	-	-	-	-	-	-	74	-	74
-	-	-	-	-	3	-	-	-	-	-	-	-	-	-	-	-	15
12	8	8	-	-	25	39	5	11	16	-	-	-	-	-	71	-	255
17	11	-	-	-	-	21	11	9	18	-	-	-	-	-	144	-	341
18	19	-	-	-	-	25	8	-	-	-	-	-	-	-	-	-	127
-	-	-	-	-	-	-	-	-	-	-	-	-	-	-	141	-	158
945	677	793	3	4	828	1881	497	54	564	219	4	738	28	156	10026	288	26050

* includes subject conversion courses

TABLE C1

Numbers of acceptances for modern language courses by training provider

(The numbers shown below are included in the modern languages column of Table C.)

Training Provider	FRENCH	GERMAN	ITALIAN	JAPANESE	MANDARIN	RUSSIAN	SPANISH	URDU	TOTAL
ABRDN	7	2	-	-	-	-	-	-	9
ABWTH	2	6	-	-	-	-	3	-	11
BIRM	21	4	-	-	-	-	4	-	29
BRISL	19	6	-	-	-	-	5	-	30
CANCC	17	2	-	-	-	-	6	-	25
CHSTR	13	4	-	-	-	-	6	-	23
DEVON	1	-	-	-	-	-	1	-	2
DUR	10	2	-	-	-	-	5	-	17
EANGL	1	1	-	-	-	-	5	-	7
EDINB	10	1	-	-	5	-	-	-	16
EHU	10	2	-	-	3	-	14	2	31
ELOND	17	-	3	-	-	-	5	-	25
EXETR	15	12	-	-	-	-	-	-	27
GLASG	16	-	-	-	-	-	5	-	21
GOLD	17	9	-	-	-	-	11	-	37
GRAND	1	2	-	-	-	-	-	-	3
HARS	4	-	-	-	-	-	-	-	4
HERTS	6	5	-	-	-	-	-	-	11
HULL	3	4	-	-	-	-	8	-	15
INEL	40	7	-	-	-	-	19	-	66
KCL	21	4	-	-	-	-	4	-	29
KEELE	7	1	-	-	-	-	1	-	9
KING	14	5	-	-	-	-	10	-	29
LEEDS	19	7	-	-	-	-	5	-	31
LEICR	14	-	-	-	-	-	-	-	14
LETAS	7	4	-	-	-	-	6	2	19
LHOPE	16	3	-	-	-	-	14	-	33
LJM	15	-	-	-	-	-	13	-	28
MANU	17	7	-	-	-	-	10	-	34
MMU	22	11	-	-	-	-	13	-	46
NEWC	11	3	-	-	-	-	5	-	19
OXF	23	5	-	-	-	-	-	-	28
PORT	10	2	8	-	-	1	5	-	26
READG	10	3	-	-	-	-	2	-	15
SHEFD	20	6	-	1	-	-	8	-	35
SMU	24	2	-	-	-	-	5	-	31
SOTON	18	-	-	-	-	-	8	-	26
STRAT	13	-	-	-	-	-	6	-	19
SUSX	4	1	-	-	-	-	1	-	6
SWTT	1	2	-	-	-	-	-	-	3
UOC	47	13	-	-	-	-	8	-	68
WARWK	12	2	-	-	-	-	6	-	20
WORCS	1	-	2	-	-	-	-	-	3
YORK	20	4	-	-	-	-	-	-	24
Total	596	154	13	1	8	1	227	4	1004

The figures in Table C1 above only include students who are training to teach French, German, Italian, Japanese, Mandarin, Russian, Spanish or Urdu as a single subject at secondary level. Students who are training to teach more than one modern language at secondary level or to teach modern languages at primary level are not included in the above figures.

See Table C for the total number of students training to teach modern languages at secondary level.

TABLE C2

Numbers of acceptances for subject conversion courses by training provider

Training Provider	INFORMATION TECHNOLOGY	MIDDLE NAMED SUBJECT	MATHEMATICS	MODERN LANGUAGES	COMBINED SCIENCE	DESIGN TECHNOLOGY	MUSIC	BUSINESS STUDIES	GRAND TOTAL
BIRM	-	-	22	-	-	-	-	-	22
BRISL	-	-	-	5	-	-	-	-	5
CANCC	-	-	-	4	-	-	-	-	4
CHSTR	-	-	-	4	-	-	-	-	4
ELOND	-	-	-	5	-	-	-	-	5
GLASG	-	-	-	6	-	-	-	-	6
HARS	-	-	-	3	-	-	-	-	3
HERTS	-	-	-	3	-	-	-	-	3
INEL	-	-	-	11	-	-	-	-	11
KCL	-	-	-	15	-	-	-	-	15
KEELE	-	-	-	2	-	-	-	-	2
LEEDS	-	-	-	6	-	-	-	-	6
LEICR	-	-	-	3	-	-	-	-	3
LHOPE	-	-	-	5	-	-	-	-	5
LJM	-	-	-	10	-	-	-	-	10
NEWC	-	-	-	5	-	-	-	-	5
OXF	-	-	-	9	-	-	-	-	9
PORT	-	-	-	5	-	-	-	-	5
SHEFD	-	-	-	3	-	-	-	-	3
SMU	-	-	-	2	-	-	-	-	2
UOC	-	-	-	11	-	-	-	-	11
WARWK	-	-	-	3	-	-	-	-	3
YORK	-	-	-	5	-	-	-	-	5
Total	-	-	22	125	-	-	-	-	147

TABLE D

Numbers accepted for primary age range courses by training provider

Training Provider	Male							Female							Grand Total
	LPR	LPRS	PR	PRS	UPR	UPRS	Total	LPR	LPRS	PR	PRS	UPR	UPRS	Total	
ABRDN	-	-	12	-	-	-	12	-	-	78	-	-	-	78	90
ARU	3	-	15	1	-	-	19	11	-	75	3	-	-	89	108
BANGR	7	-	-	-	33	-	40	91	-	-	-	55	-	146	186
BASPA	3	-	43	-	-	-	46	88	-	162	-	-	-	250	296
BCITY	2	-	42	-	-	-	44	57	-	97	-	-	-	154	198
BEC	1	-	1	-	-	-	2	4	-	12	-	6	-	22	24
BED	1	-	14	6	-	2	23	21	-	53	9	-	10	93	116
BGUC	7	-	45	-	-	-	52	77	-	83	-	-	-	160	212
BIRM	1	-	15	-	-	-	16	33	-	57	-	-	-	90	106
BRC	-	-	13	2	2	-	17	6	-	56	7	8	-	77	94
BRITN	3	-	33	-	-	-	36	21	-	91	-	-	-	112	148
BRUNL	-	-	31	-	-	-	31	-	-	134	-	-	-	134	165
BUCB	3	-	-	-	-	-	3	33	-	-	-	-	-	33	36
BUWE	7	-	-	-	13	2	22	32	-	-	-	20	22	74	96
CAM	1	-	27	-	-	-	28	46	-	99	-	-	-	145	173
CANCC	5	-	-	-	21	10	36	48	-	-	-	67	45	160	196
CHICH	-	-	24	-	-	-	24	-	-	85	-	-	-	85	109
CHSTR	1	-	10	-	-	-	11	14	-	17	-	-	-	31	42
CPTT	-	-	11	-	-	-	11	-	-	15	-	-	-	15	26
CSP	1	-	6	-	-	-	7	6	-	15	-	-	-	21	28
CUWIC	-	-	32	-	-	-	32	-	-	79	-	-	-	79	111
DERBY	2	-	-	1	19	-	22	21	-	-	6	44	-	71	93
DORT	-	-	7	-	-	-	7	-	-	16	-	-	-	16	23
DPTTG	-	-	6	-	-	-	6	-	-	23	-	-	-	23	29
DUND	-	-	7	-	-	-	7	-	-	37	-	-	-	37	44
DUR	-	-	11	1	-	-	12	-	-	62	7	-	-	69	81
EANGL	1	-	17	3	14	-	35	43	-	48	20	25	-	136	171
EDINB	-	-	12	-	-	-	12	-	-	56	-	-	-	56	68
EHU	-	-	37	-	-	-	37	-	-	88	-	-	-	88	125
ELOND	-	-	57	-	-	-	57	-	-	203	-	-	-	203	260
EPSTG	-	-	4	-	-	-	4	-	-	23	-	-	-	23	27
EXETR	-	-	-	23	-	27	50	25	-	-	57	-	66	148	198
FORES	-	-	7	-	-	-	7	-	-	18	-	-	-	18	25
GATE	9	-	-	-	-	-	9	32	-	-	-	-	-	32	41
GLASG	-	-	12	-	-	-	12	-	-	35	-	-	-	35	47
GLOS	3	-	21	1	-	-	25	24	-	65	6	-	-	95	120
GOLD	5	-	-	-	12	12	29	32	-	-	-	59	60	151	180
GREEN	-	-	28	-	-	-	28	-	-	116	14	-	-	130	158
HERTS	5	-	9	-	14	-	28	56	-	91	-	56	-	203	231
HFE	-	-	6	-	-	-	6	-	-	17	-	-	-	17	23
HULL	6	-	13	5	-	-	24	52	-	51	17	-	-	120	144
INEL	-	-	25	3	-	-	28	-	-	154	32	-	-	186	214
JEPS	-	-	1	-	-	-	1	-	-	18	-	-	-	18	19
KING	-	-	17	5	-	-	22	-	-	73	45	-	-	118	140
LDBS	4	-	-	-	-	-	4	15	-	-	-	-	-	15	19
LEEDS	-	-	43	-	-	-	43	-	-	81	-	-	-	81	124
LEICR	1	-	-	-	14	-	15	38	-	-	6	69	-	113	128
LEICS	-	-	13	-	-	-	13	-	-	15	-	-	-	15	28
LHOPE	-	-	50	9	-	1	60	24	-	151	39	-	4	218	278
LJM	2	-	-	-	-	-	2	20	-	-	-	-	-	20	22
LMU	1	-	8	-	-	-	9	19	-	12	-	-	-	31	40
LONMT	12	-	18	-	-	-	30	48	-	43	-	-	-	91	121
LONSB	9	-	45	-	-	-	54	39	-	121	-	-	-	160	214
MANU	-	-	21	1	-	-	22	-	-	113	19	-	-	132	154
MIDDX	-	-	17	-	-	-	17	28	-	63	-	-	-	91	108
MMU	1	-	38	3	-	-	42	29	-	143	25	-	-	197	239
NEWC	-	-	21	-	-	-	21	-	-	52	12	-	-	64	85
NORTH	-	-	34	-	-	-	34	-	-	129	-	-	-	129	163

TABLE D continued

Training Provider	Male							Female							Grand Total
	LPR	LPRS	PR	PRS	UPR	UPRS	Total	LPR	LPRS	PR	PRS	UPR	UPRS	Total	
NOSS	-	-	30	-	-	-	30	-	-	63	-	-	-	63	93
NOTRE	-	-	13	-	-	-	13	-	-	45	-	-	-	45	58
NTON	-	-	20	-	-	-	20	22	-	59	-	-	-	81	101
NTYN	6	-	-	-	-	-	6	25	-	-	-	-	-	25	31
NWMAN	1	-	23	1	-	-	25	20	-	58	27	-	-	105	130
OXFD	1	-	49	-	-	-	50	51	-	157	-	-	-	208	258
PCP	-	-	8	-	-	-	8	-	-	23	-	-	-	23	31
PILG	5	-	-	-	-	-	5	41	-	-	-	-	-	41	46
PLYM	4	-	11	-	-	-	15	24	-	43	-	-	-	67	82
PMARJ	-	-	20	3	-	-	23	-	-	37	11	-	-	48	71
POOLE	-	-	8	-	-	-	8	-	-	16	-	-	-	16	24
PPS	-	-	8	-	-	-	8	3	-	16	-	-	-	19	27
READG	2	-	3	-	-	-	5	17	-	22	15	-	-	54	59
ROE	14	-	-	-	23	-	37	144	-	-	-	84	-	228	265
SHIRE	-	-	4	-	-	-	4	-	-	11	-	-	-	11	15
SHU	3	-	17	-	-	-	20	22	-	62	-	-	-	84	104
SMARY	-	-	34	-	-	-	34	-	-	138	-	-	-	138	172
SMU	6	-	-	-	37	-	43	55	-	-	-	44	-	99	142
SOTON	-	-	30	-	-	-	30	-	-	108	9	-	-	117	147
SOUCO	7	-	-	-	-	-	7	16	-	-	-	-	-	16	23
STEP	1	-	-	-	-	-	1	2	-	-	-	-	-	2	3
STRAT	-	-	29	-	-	-	29	-	-	118	-	-	-	118	147
SUND	-	-	4	4	-	-	8	-	-	9	8	-	-	17	25
TPC	-	-	-	-	1	-	1	5	-	-	-	3	-	8	9
UOC	6	-	120	2	-	-	128	43	-	359	9	-	-	411	539
WANDS	-	-	2	-	-	-	2	8	-	17	-	-	-	25	27
WARWK	1	-	32	-	-	-	33	30	-	112	11	-	-	153	186
WEMER	6	-	-	-	-	-	6	31	-	-	-	-	-	31	37
WIN	-	-	15	-	-	-	15	-	-	59	-	-	-	59	74
WOLVN	-	-	14	-	-	-	14	-	-	57	-	-	-	57	71
WORCS	-	-	32	-	-	-	32	22	-	90	-	-	-	112	144
YSJ	4	-	-	-	26	-	30	45	-	-	-	66	-	111	141
Total	174	-	1505	74	229	54	2036	1759	-	5004	414	606	207	7990	10026

LPR = lower primary (3/5-8 years KS1)

PR = primary (3/5-11 years KS1 & 2)

UPR = upper primary (7-11 years KS2)

LPRS = lower primary specialised subjects (3/5-8 years KS1)

PRS = primary specialised subjects (3/5-11 years KS1 & 2)

UPRS = upper primary specialised subjects (7-11 years KS2)

TABLE D1

Numbers accepted for middle years age range courses by training provider

Training Provider	Male			Female			Grand Total
	MID	MIDNS	Total	MID	MIDNS	Total	
BASPA	-	9	9	-	19	19	28
BATH	-	8	8	-	19	19	27
BED	2	-	2	9	-	9	11
BRC	-	-	-	-	2	2	2
CANCC	-	21	21	-	39	39	60
CHICH	-	4	4	-	17	17	21
ELOND	-	5	5	-	10	10	15
LJM	-	-	-	-	18	18	18
NWMAN	-	38	38	-	44	44	82
SUSX	-	5	5	-	19	19	24
Total	2	90	92	9	187	196	288

MID = middle years (7-14 years KS2 & 3)

MIDNS = middle years named subject (7-14 years KS2 & 3)

KS = key stage

TABLE E

Classification of applicants who were not accepted

Subjects	Withdrawal			Unplaced			Grand Total
	Male	Female	Total	Male	Female	Total	
Art	15	79	94	290	945	1235	1329
Drama	12	52	64	137	762	899	963
History	54	81	135	753	578	1331	1466
Music	32	46	78	301	212	513	591
RE	25	53	78	269	439	708	786
Classics	3	3	6	22	41	63	69
English	67	225	292	759	1834	2593	2885
Modern Languages	46	148	194	206	552	758	952
Welsh	-	-	-	4	9	13	13
Adult Education	18	28	46	251	288	539	585
Design Technology	32	62	94	394	596	990	1084
Home Economics	1	9	10	7	95	102	112
Physical Education	57	47	104	1669	843	2512	2616
Biology	39	93	132	263	414	677	809
Chemistry	36	48	84	262	248	510	594
Combined Science	39	55	94	395	382	777	871
Environmental Science	-	-	-	3	8	11	11
Geology	-	-	-	5	2	7	7
Info Technology	62	34	96	578	272	850	946
Mathematics	124	132	256	1258	889	2147	2403
Physics	32	20	52	217	74	291	343
Psychology	2	21	23	34	144	178	201
Business Studies	41	67	108	470	473	943	1051
Citizenship	12	21	33	131	207	338	371
Economics	2	-	2	7	2	9	11
Geography	30	68	98	261	256	517	615
Modern Studies	2	1	3	33	33	66	69
Social Sciences	9	30	39	58	261	319	358
Primary	222	1030	1252	3987	11659	15646	16898
Middle	5	25	30	68	155	223	253
Not specified in Clearing	11	14	25	968	984	1952	1977
Total	1030	2492	3522	14060	23657	37717	41239

TABLE F**Numbers of applicants placed at their chosen training providers**

1st Choice	2nd Choice	3rd Choice	4th Choice	Extra	Clearing	Total
17909	2936	859	390	1618	2338	26050

TABLE G**Applicants taking examinations and equivalency tests**

Number of applicants who were taking English and mathematics GCSEs or equivalent qualifications or seeking equivalency tests to satisfy course entry requirements.

	Acceptances	Withdrawals	Unplaced	Total
Taking English	105	24	293	422
Taking Maths	419	91	1189	1699
Taking English and Maths	102	21	418	541
Equivalency Test English	57	14	238	309
Equivalency Test Maths	170	38	744	952
Equivalency Test English and Maths	85	29	423	537
Equivalency Test English and taking Maths	2	1	22	25
Equivalency Test Maths and taking English	2	1	27	30
Not applicable*	25108	3303	34363	62774
Total	26050	3522	37717	67289

* These applicants already met the English language and mathematics qualification requirements for course entry when they applied.

TABLE H

Analysis of applicants and outcome by ethnic origin

Ethnic Origin	Acceptances				Withdrawals				Unplaced				Total		
	M	F	T	%	M	F	T	%	M	F	T	%	M	F	T
White	6667	14733	21400	43	795	1913	2708	5	9948	16276	26224	52	17410	32922	50332
Black Caribbean	53	174	227	25	9	27	36	4	173	488	661	72	235	689	924
Black African	136	162	298	14	30	47	77	4	849	903	1752	82	1015	1112	2127
Black Other	6	20	26	21	3	1	4	3	26	66	92	75	35	87	122
Indian	184	499	683	31	31	73	104	5	387	1055	1442	65	602	1627	2229
Pakistani	176	351	527	27	17	66	83	4	524	847	1371	69	717	1264	1981
Bangladeshi	81	150	231	31	8	33	41	6	145	320	465	63	234	503	737
Chinese	30	69	99	33	7	14	21	7	62	118	180	60	99	201	300
Asian Other	41	102	143	26	14	11	25	5	154	224	378	69	209	337	546
White and Black Caribbean	36	100	136	37	2	10	12	3	67	154	221	60	105	264	369
White and Black African	18	33	51	31	1	5	6	4	43	67	110	66	62	105	167
White and Asian	71	124	195	38	3	27	30	6	115	169	284	56	189	320	509
Other mixed	73	190	263	35	16	29	45	6	152	302	454	60	241	521	762
Other	34	97	131	25	6	16	22	4	113	265	378	71	153	378	531
Unknown	462	1178	1640	29	88	220	308	5	1302	2403	3705	66	1852	3801	5653
Total	8068	17982	26050	444	1030	2492	3522	70	14060	23657	37717	986	23158	44131	67289

M = male F = female T = total

All GTRR training providers operate an equal opportunities policy on admissions. To enable training providers to monitor the implementation of this policy, the GTRR invited applicants to indicate which of the categories shown in the above table broadly corresponded with their ethnic origins.

TABLE H1

Analysis of applicants to middle years age range courses by ethnic origin

Age	Ethnic Origin of Applicants															Total
	a	f	g	h	i	j	k	l	m	n	o	p	q	r	s	
Middle																
Accepted	9	-	-	-	2	-	-	-	-	-	-	-	-	-	-	11
Withdrawn	3	-	-	-	-	-	-	-	-	-	-	1	-	-	-	4
Unplaced	14	1	1	-	3	-	-	-	-	-	-	-	-	-	-	19
Total	26	1	1	-	5	-	-	-	-	-	-	1	-	-	-	34
Middle Named Subject																
Accepted	208	2	-	-	11	16	4	-	3	1	2	1	2	2	25	277
Withdrawn	21	-	-	-	1	-	-	-	-	-	-	-	-	-	4	26
Unplaced	120	7	11	-	7	18	2	4	4	2	-	1	4	6	18	204
Total	349	9	11	-	19	34	6	4	7	3	2	2	6	8	47	507
Grand Total	375	10	12	-	24	34	6	4	7	3	2	3	6	8	47	541

Key for Tables H1 and H2

a White	h Black Other	l Chinese	p White and Asian
f Black Caribbean	i Indian	m Asian Other	q Mixed Other
g Black African	j Pakistani	n White and Black Caribbean	r Other
	k Bangladeshi	o White and Black African	s Unknown

TABLE H2

Analysis of applicants to primary age range courses by ethnic origin

Age	Ethnic Origin of Applicants															Total
	a	f	g	h	i	j	k	l	m	n	o	p	q	r	s	
Lower Primary (3/5-8 years KS1)																
Accepted	1689	25	18	2	43	29	11	3	9	7	5	18	19	6	49	1933
Withdrawn	151	4	8	-	7	8	4	3	2	2	-	1	3	2	8	203
Unplaced	1809	54	84	10	120	72	29	8	22	14	3	13	27	18	105	2388
Total	3649	83	110	12	170	109	44	14	33	23	8	32	49	26	162	4524
Lower Primary Named Subject (3/5-8 years KS1)																
Accepted	-	-	-	-	-	-	-	-	-	-	-	-	-	-	-	-
Withdrawn	1	-	-	-	-	-	-	-	-	-	-	-	-	-	-	1
Unplaced	-	-	-	-	-	-	-	-	-	-	-	-	-	-	-	-
Total	1	-	-	-	-	-	-	-	-	-	-	-	-	-	-	1
Primary (5-11 years KS1 & 2)																
Accepted	5535	45	25	3	149	109	57	16	27	34	9	45	49	31	375	6509
Withdrawn	696	9	10	2	24	22	11	4	4	-	1	5	14	4	76	882
Unplaced	8382	121	216	17	448	379	138	31	76	52	21	78	104	84	1455	11602
Total	14613	175	251	22	621	510	206	51	107	86	31	128	167	119	1906	18993
Primary Named Subject (5-11 years KS1 & 2)																
Accepted	430	-	-	-	3	1	-	-	-	2	-	5	9	4	34	488
Withdrawn	44	-	1	-	1	-	-	-	-	-	-	1	-	-	3	50
Unplaced	318	1	10	3	5	1	1	4	2	4	-	3	11	3	61	427
Total	792	1	11	3	9	2	1	4	2	6	-	9	20	7	98	965
Upper Primary (7-11 years KS2)																
Accepted	726	7	2	-	29	7	8	1	3	2	1	11	5	3	30	835
Withdrawn	82	-	3	-	5	2	-	-	1	1	-	-	1	-	5	100
Unplaced	859	17	15	1	39	16	13	3	10	3	5	7	10	6	55	1059
Total	1667	24	20	1	73	25	21	4	14	6	6	18	16	9	90	1994
Upper Primary Named Subject (7-11 years KS2)																
Accepted	208	2	2	1	3	-	-	1	-	-	1	4	5	1	33	261
Withdrawn	14	-	1	-	-	-	-	-	-	-	-	-	-	-	1	16
Unplaced	114	-	5	-	1	-	-	-	-	-	1	2	6	2	39	170
Total	336	2	8	1	4	-	-	1	-	-	2	6	11	3	73	447
Grand Total	21058	285	400	39	877	646	272	74	156	121	47	193	263	164	2329	26924

KS = key stage

TABLE H3

Numbers of applicants by subject, age range and ethnic origin

Ethnic Origin	Arts					Languages				Specialist Subjects			
	ART	DRAMA	HISTORY	MUSIC	RE	CLASSICS	ENGLISH	MODERN LANGUAGES*	WELSH	ADULT EDUCATION	DESIGN TECHNOLOGY	HOME ECONOMICS	PHYSICAL EDUCATION
White													
Accepted	523	292	584	489	600	28	1491	851	47	386	777	102	755
Withdrawn	76	57	117	61	64	6	233	118	-	38	79	10	92
Unplaced	998	774	1139	424	459	52	1903	321	12	358	735	82	2202
Total	1597	1123	1840	974	1123	86	3627	1290	59	782	1591	194	3049
Black Caribbean													
Accepted	4	2	1	9	5	-	13	8	-	5	15	1	5
Withdrawn	1	2	-	1	1	-	1	4	-	1	-	-	2
Unplaced	22	30	12	10	20	-	69	6	-	11	25	-	33
Total	27	34	13	20	26	-	83	18	-	17	40	1	40
Black African													
Accepted	2	-	3	1	14	-	8	21	-	7	15	1	2
Withdrawn	1	-	-	1	-	-	5	1	-	2	3	-	-
Unplaced	16	18	11	13	52	-	69	71	-	41	45	-	18
Total	19	18	14	15	66	-	82	93	-	50	63	1	20
Black Other													
Accepted	1	-	-	1	-	-	2	4	-	1	1	-	2
Withdrawn	-	-	-	-	-	-	-	-	-	-	-	-	-
Unplaced	1	3	-	3	2	-	8	5	-	1	6	2	2
Total	2	3	-	4	2	-	10	9	-	2	7	2	4
Indian													
Accepted	13	2	9	1	23	-	36	15	-	13	23	-	9
Withdrawn	2	-	2	-	3	-	5	-	-	-	-	-	3
Unplaced	31	5	21	2	21	1	91	9	-	19	25	3	27
Total	46	7	32	3	47	1	132	24	-	32	48	3	39
Pakistani													
Accepted	3	-	6	-	29	-	22	9	-	21	13	-	7
Withdrawn	-	-	1	-	1	-	9	1	-	1	2	-	1
Unplaced	9	3	14	-	56	1	73	6	-	33	28	2	13
Total	12	3	21	-	86	1	104	16	-	55	43	2	21
Bangladeshi													
Accepted	2	-	1	-	8	-	10	3	-	7	3	1	1
Withdrawn	1	-	-	-	1	-	4	1	-	-	2	-	-
Unplaced	6	-	8	-	26	-	34	-	-	8	7	-	1
Total	9	-	9	-	35	-	48	4	-	15	12	1	2
Chinese													
Accepted	2	-	-	-	-	-	1	15	-	2	5	-	1
Withdrawn	-	-	-	-	-	-	3	2	-	-	-	-	-
Unplaced	7	-	2	1	-	-	5	21	-	-	1	-	3
Total	9	-	2	1	-	-	9	38	-	2	6	-	4

* includes subject conversion courses.

Sciences									Social Sciences												
BIOLOGY	CHEMISTRY	COMBINED SCIENCE	ENVIRONMENTAL SCIENCE	GEOLOGY	INFO TECHNOLOGY	MATHEMATICS*	PHYSICS	PSYCHOLOGY	BUSINESS STUDIES	CITIZENSHIP	ECONOMICS	GEOGRAPHY	MODERN STUDIES	SOCIAL STUDIES	PRIMARY	MIDDLE	CLEARING†	TOTAL			
773	525	614	2	4	545	1390	426	47	398	158	4	650	24	110	8588	217	-	21400			
109	62	72	-	-	52	175	38	19	70	19	1	85	3	28	988	24	12	2708			
411	268	518	8	5	390	905	199	141	458	152	7	388	62	186	11482	134	1051	26224			
1293	855	1204	10	9	987	2470	663	207	926	329	12	1123	89	324	21058	375	1063	50332			
5	6	3	-	-	25	14	1	-	8	5	-	3	-	8	79	2	-	227			
-	1	2	-	-	2	1	-	-	-	1	-	-	-	2	13	-	1	36			
5	9	8	-	-	35	38	1	2	31	28	-	2	-	11	193	8	52	661			
10	16	13	-	-	62	53	2	2	39	34	-	5	-	21	285	10	53	924			
12	17	25	1	-	42	54	1	-	14	6	-	1	1	3	47	-	-	298			
-	2	4	-	-	8	14	1	-	5	3	-	1	-	-	23	-	3	77			
50	56	77	-	-	112	351	15	1	81	45	1	15	-	27	330	12	225	1752			
62	75	106	1	-	162	419	17	1	100	54	1	17	1	30	400	12	228	2127			
1	-	2	-	-	3	-	-	-	1	-	-	-	-	1	6	-	-	26			
-	-	-	-	-	1	1	-	-	-	-	-	-	-	-	2	-	-	4			
1	1	2	-	-	2	6	-	-	1	2	-	1	-	1	31	-	11	92			
2	1	4	-	-	6	7	-	-	2	2	-	1	-	2	39	-	11	122			
32	28	29	-	-	54	80	17	1	24	14	-	11	-	9	227	13	-	683			
6	3	5	-	-	9	12	1	2	5	1	1	1	-	4	37	1	1	104			
40	30	35	-	-	63	136	10	8	79	23	1	7	-	17	613	10	115	1442			
78	61	69	-	-	126	228	28	11	108	38	2	19	-	30	877	24	116	2229			
27	19	31	-	-	60	65	2	2	30	8	-	5	-	6	146	16	-	527			
2	4	1	-	-	6	7	-	1	7	5	-	-	-	-	32	-	2	83			
39	47	33	-	-	106	153	12	6	91	28	-	5	-	20	468	18	107	1371			
68	70	65	-	-	172	225	14	9	128	41	-	10	-	26	646	34	109	1981			
11	15	8	-	-	21	38	2	1	5	5	-	6	-	3	76	4	-	231			
1	1	1	-	-	3	3	1	-	1	-	-	1	-	3	15	-	2	41			
7	9	11	-	-	27	45	3	1	20	17	-	3	-	12	181	2	37	465			
19	25	20	-	-	51	86	6	2	26	22	-	10	-	18	272	6	39	737			
2	5	3	-	-	4	31	4	-	2	-	-	1	-	-	21	-	-	99			
-	1	-	-	-	2	4	1	-	1	-	-	-	-	-	7	-	-	21			
6	4	3	1	-	6	43	5	2	3	1	-	-	-	1	46	4	15	180			
8	10	6	1	-	12	78	10	2	6	1	-	1	-	1	74	4	15	300			

* includes subject conversion courses.

† These are applicants whose applications were received at the GTTR after 30 June 2010 and were entered directly into Clearing. No course choices are recorded for these applicants, so if they subsequently withdrew their application or were unplaced at the end of the application cycle, it was not possible to include them in the figures for secondary teaching subjects, primary or middle years teaching. Applicants who went directly into Clearing and obtained a place have been included in the acceptance figures for the appropriate secondary teaching subject, primary or middle years teaching.

TABLE H3 continued

Ethnic Origin	Arts					Languages				Specialist Subjects			
	ART	DRAMA	HISTORY	MUSIC	RE	CLASSICS	ENGLISH	MODERN LANGUAGES*	WELSH	ADULT EDUCATION	DESIGN TECHNOLOGY	HOME ECONOMICS	PHYSICAL EDUCATION
Asian Other													
Accepted	2	1	1	2	3	-	6	4	-	1	-	-	3
Withdrawn	1	-	-	1	-	-	2	-	-	-	-	-	-
Unplaced	3	2	3	2	6	1	16	6	-	5	8	-	8
Total	6	3	4	5	9	1	24	10	-	6	8	-	11
White and Black Caribbean													
Accepted	1	3	1	1	4	1	15	2	-	7	11	1	10
Withdrawn	-	-	-	1	-	-	3	-	-	1	-	-	-
Unplaced	5	12	5	1	3	-	20	3	-	6	9	2	31
Total	6	15	6	3	7	1	38	5	-	14	20	3	41
White and Black African													
Accepted	2	1	1	1	1	-	3	3	-	-	-	-	3
Withdrawn	1	-	-	-	-	-	1	-	-	-	-	-	-
Unplaced	3	5	5	1	1	-	8	1	-	2	3	-	10
Total	6	6	6	2	2	-	12	4	-	2	3	-	13
White and Asian													
Accepted	6	2	8	4	6	-	13	4	-	1	4	-	5
Withdrawn	-	2	1	2	-	-	2	2	-	1	1	-	-
Unplaced	17	8	12	5	6	2	24	6	1	3	9	-	20
Total	23	12	21	11	12	2	39	12	1	5	14	-	25
Mixed Other													
Accepted	4	5	3	4	7	-	30	36	-	5	11	-	5
Withdrawn	-	1	5	-	-	-	5	3	-	1	1	-	1
Unplaced	16	11	14	12	11	1	50	18	-	6	19	2	22
Total	20	17	22	16	18	1	85	57	-	12	31	2	28
Other													
Accepted	3	-	4	2	4	-	8	10	-	2	4	-	1
Withdrawn	2	-	1	-	-	-	3	2	-	-	-	-	1
Unplaced	12	5	4	2	6	-	30	29	-	8	8	-	6
Total	17	5	9	4	10	-	41	41	-	10	12	-	8
Unknown													
Accepted	18	7	19	31	24	-	72	404	1	19	34	3	22
Withdrawn	9	2	8	11	8	-	16	60	-	1	6	-	4
Unplaced	89	23	81	37	39	5	193	256	-	38	62	9	116
Total	116	32	108	79	71	5	281	720	1	58	102	12	142
Grand Total	1915	1278	2107	1137	1514	98	4615	2341	61	1062	2000	221	3447

* includes subject conversion courses.

TABLE H3 continued

Sciences										Social Sciences									
BIOLOGY	CHEMISTRY	COMBINED SCIENCE	ENVIRONMENTAL SCIENCE	GEOLOGY	INFO TECHNOLOGY	MATHEMATICS*	PHYSICS	PSYCHOLOGY		BUSINESS STUDIES	CITIZENSHIP	ECONOMICS	GEOGRAPHY	MODERN STUDIES	SOCIAL STUDIES	PRIMARY	MIDDLE	CLEARING†	TOTAL
6	12	18	-	-	7	24	2	-		5	2	-	2	-	-	39	3	-	143
1	-	-	-	-	5	4	2	-		-	-	-	-	-	-	7	-	2	25
7	14	18	-	-	25	88	1	1		13	4	-	-	-	6	110	4	27	378
14	26	36	-	-	37	116	5	1		18	6	-	2	-	6	156	7	29	546
5	5	1	-	-	7	2	-	1		3	5	-	1	-	3	45	1	-	136
-	-	-	-	-	-	-	1	-		1	1	-	-	-	-	3	-	1	12
1	-	3	-	-	5	5	-	2		4	8	-	3	-	6	73	2	12	221
6	5	4	-	-	12	7	1	3		8	14	-	4	-	9	121	3	13	369
-	1	3	-	-	4	2	-	-		3	-	-	4	-	1	16	2	-	51
-	1	-	-	-	-	1	-	-		-	-	-	-	-	-	1	-	1	6
1	-	1	-	-	5	14	-	-		7	1	-	-	-	4	30	-	8	110
1	2	4	-	-	9	17	-	-		10	1	-	4	-	5	47	2	9	167
8	5	5	-	-	5	15	8	-		3	-	-	4	1	4	83	1	-	195
3	2	1	-	-	1	1	1	-		1	-	-	1	-	-	7	1	-	30
9	2	4	-	-	5	9	3	3		7	2	-	2	1	3	103	1	17	284
20	9	10	-	-	11	25	12	3		11	2	-	7	2	7	193	3	17	509
9	2	4	-	-	16	13	6	-		2	6	-	3	1	2	87	2	-	263
1	2	-	-	-	1	2	1	-		2	1	-	-	-	-	18	-	-	45
9	3	4	-	1	5	24	4	3		8	5	-	2	-	2	158	4	40	454
19	7	8	-	1	22	39	11	3		12	12	-	5	1	4	263	6	40	762
3	6	5	-	-	12	13	-	-		3	2	-	1	-	1	45	2	-	131
-	-	-	-	-	1	3	1	-		1	1	-	-	-	-	6	-	-	22
11	7	13	-	-	12	42	2	2		11	11	-	2	-	4	113	6	32	378
14	13	18	-	-	25	58	3	2		15	14	-	3	-	5	164	8	32	531
51	31	42	-	-	23	140	28	2		63	8	-	46	1	5	521	25	-	1640
9	5	8	-	-	5	28	4	1		14	1	-	9	-	2	93	4	-	308
80	60	47	2	1	52	288	36	6		129	11	-	87	3	19	1715	18	203	3705
140	96	97	2	1	80	456	68	9		206	20	-	142	4	26	2329	47	203	5653
1754	1271	1664	14	11	1774	4284	840	255		1615	590	15	1353	97	514	26924	541	1977	67289

* includes subject conversion courses.

† These are applicants whose applications were received at the GTTR after 30 June 2010 and were entered directly into Clearing. No course choices are recorded for these applicants, so if they subsequently withdrew their application or were unplaced at the end of the application cycle, it was not possible to include them in the figures for secondary teaching subjects, primary or middle years teaching. Applicants who went directly into Clearing and obtained a place have been included in the acceptance figures for the appropriate secondary teaching subject, primary or middle years teaching.

TABLE H4

Analysis of applications and acceptances by training provider and ethnic origin

Training Provider	Ethnic Origin of Applicants															
	White				Black Caribbean				Black African				Black Other			
	AP	CA	NC	AC	AP	CA	NC	AC	AP	CA	NC	AC	AP	CA	NC	AC
ABRDN	1429	956	473	212	2	-	2	-	24	15	9	-	1	-	1	-
ABWTH	566	342	224	138	1	-	1	-	5	4	1	-	1	-	1	-
ARU	1269	840	429	174	7	5	2	1	47	35	12	5	1	1	-	-
BANGR	1141	809	332	293	-	-	-	-	4	4	-	-	-	-	-	-
BASPA	2158	1099	1059	445	2	2	-	-	21	14	7	-	1	1	-	-
BATH	1865	877	988	154	4	2	2	-	13	8	5	3	3	3	-	-
BCITY	2104	1469	635	309	107	81	26	17	106	81	25	3	10	9	1	1
BEC	148	125	23	23	-	-	-	-	6	3	3	-	-	-	-	-
BED	1847	1207	640	238	43	28	15	6	118	98	20	4	9	8	1	2
BGUC	873	654	219	246	3	2	1	-	9	7	2	1	-	-	-	-
BIRM	2259	901	1358	269	52	22	30	1	95	47	48	4	3	1	2	-
BPDES	151	77	74	22	1	1	-	1	12	7	5	-	-	-	-	-
BRC	913	603	310	119	24	20	4	3	49	31	18	-	-	-	-	-
BRI SL	1866	814	1052	210	12	5	7	-	26	13	13	1	2	1	1	-
BRITN	2599	1683	916	348	39	31	8	2	105	88	17	7	6	3	3	-
BROM	237	127	110	13	18	9	9	-	65	46	19	-	4	2	2	-
BRUNL	962	510	452	146	94	60	34	3	168	123	45	8	9	4	5	-
BSTP	1	1	-	1	-	-	-	-	-	-	-	-	-	-	-	-
BUCB	216	164	52	23	9	7	2	1	9	5	4	-	1	1	-	-
BUWE	2370	1299	1071	261	15	4	11	1	50	33	17	1	-	-	-	-
CAM	1935	1179	756	383	12	6	6	-	26	14	12	3	5	3	2	-
CANCC	2547	1603	944	493	45	29	16	3	148	99	49	13	2	2	-	-
CHICH	1308	730	578	208	5	3	2	-	13	7	6	1	-	-	-	-
CHSTR	1983	1026	957	177	4	2	2	-	23	17	6	1	1	1	-	1
CITT	231	144	87	33	-	-	-	-	3	3	-	-	-	-	-	-
COLSC	234	140	94	31	2	2	-	-	9	4	5	-	-	-	-	-
CPTT	245	196	49	25	-	-	-	-	3	2	1	-	-	-	-	-
CSP	209	142	67	28	-	-	-	-	1	-	1	-	-	-	-	-
CSSD	500	231	269	23	29	11	18	1	19	4	15	1	1	-	1	-
CTG	272	175	97	32	8	3	5	1	34	29	5	1	3	1	2	-
CUWIC	2897	1876	1021	369	14	11	3	1	22	12	10	2	1	1	-	-
DERBY	803	565	238	110	8	6	2	1	28	22	6	4	1	1	-	-
DEVON	312	235	77	16	5	4	1	-	3	1	2	-	-	-	-	-
DORT	282	234	48	22	-	-	-	-	-	-	-	-	-	-	-	-
DPTTG	339	260	79	28	1	1	-	-	-	-	-	-	1	1	-	-
DSAS	224	114	110	32	-	-	-	-	2	-	2	-	-	-	-	-
DUND	674	356	318	65	1	1	-	-	7	2	5	-	-	-	-	-
DUR	1745	898	847	248	4	-	4	-	6	6	-	2	-	-	-	-
EANGL	1483	957	526	330	12	7	5	1	17	10	7	-	2	1	1	-
EDINB	2345	1165	1180	192	1	-	1	-	11	1	10	-	-	-	-	-
EHU	4236	2425	1811	670	24	17	7	5	74	56	18	5	7	6	1	2
ELOND	2167	1569	598	187	230	179	51	17	621	514	107	11	38	30	8	5
EPSTG	206	139	67	25	2	2	-	-	7	4	3	-	-	-	-	-
EXETR	2712	1679	1033	539	7	2	5	-	17	10	7	-	-	-	-	-
FORES	93	71	22	21	4	3	1	-	6	4	2	-	-	-	-	-
GATE	206	145	61	40	-	-	-	-	1	-	1	-	-	-	-	-
GITEP	183	125	58	23	3	2	1	-	6	4	2	-	-	-	-	-
GLASG	2317	829	1488	154	-	-	-	-	17	6	11	-	-	-	-	-
GLOS	1384	817	567	197	3	3	-	-	5	4	1	-	-	-	-	-
GOLD	2993	1733	1260	295	198	115	83	14	415	308	107	18	31	24	7	1
GRAND	113	77	36	5	2	1	1	-	13	11	2	1	-	-	-	-
GREEN	2426	1729	697	222	172	124	48	11	495	420	75	26	37	28	9	1
HARS	20	16	4	9	-	-	-	-	3	3	-	1	-	-	-	-
HERTS	1194	739	455	253	29	20	9	6	101	66	35	2	2	-	2	-
HFE	261	231	30	22	-	-	-	-	1	-	1	-	-	-	-	-
HUDDS	658	337	321	105	8	4	4	-	47	29	18	1	2	2	-	-
HULL	1212	832	380	234	6	5	1	-	29	23	6	-	-	-	-	-
INEL	4045	2508	1537	644	220	136	84	19	512	346	166	13	31	22	9	4
JEPS	41	38	3	16	-	-	-	-	1	1	-	-	-	-	-	-
KCL	1360	624	736	131	65	39	26	-	290	190	100	5	9	5	4	-
KEELE	950	563	387	90	14	6	8	-	33	31	2	1	3	2	1	1
KING	1042	589	453	170	48	25	23	2	169	112	57	9	10	5	5	-
KMT	120	68	52	-	6	1	5	-	32	26	6	-	4	2	2	-
LBRO	792	426	366	101	7	7	-	1	26	21	5	1	-	-	-	-
LDBS	132	110	22	12	12	11	1	2	33	27	6	2	4	4	-	-
LDSS	371	216	155	23	9	4	5	-	19	15	4	-	-	-	-	-
LEEDS	1618	921	697	297	13	5	8	1	72	54	18	9	4	3	1	-
LEICR	1783	1104	679	233	43	33	10	2	97	69	28	4	4	1	3	-
LEICS	276	207	69	22	-	-	-	-	5	2	3	-	-	-	-	-

AP = applications CA = applications considered by training provider NC = applications not considered by training provider AC = acceptances

TABLE H4 continued

Ethnic Origin of Applicants																
Training Provider	Indian				Pakistani				Bangladeshi				Chinese			
	AP	CA	NC	AC	AP	CA	NC	AC	AP	CA	NC	AC	AP	CA	NC	AC
ABRDN	8	7	1	1	12	4	8	0	0	0	0	0	2	1	1	0
ABWTH	4	2	2	1	0	0	0	0	1	0	1	0	0	0	0	0
ARU	19	14	5	1	14	10	4	2	4	3	1	0	9	5	4	1
BANGR	7	5	2	0	3	1	2	0	0	0	0	0	2	2	0	2
BASPA	18	8	10	2	12	8	4	0	7	2	5	0	9	4	5	1
BATH	20	10	10	1	11	11	0	0	6	2	4	0	11	8	3	0
BCITY	346	259	87	26	289	235	54	33	59	48	11	10	17	16	1	0
BEC	1	1	0	0	2	2	0	0	0	0	0	0	1	1	0	0
BED	86	59	27	7	82	61	21	12	25	15	10	2	7	6	1	2
BGUC	10	9	1	1	4	4	0	1	1	1	0	1	2	1	1	1
BIRM	253	136	117	21	223	142	81	17	39	27	12	8	23	12	11	3
BPDES	2	1	1	0	1	0	1	0	0	0	0	0	0	0	0	0
BRC	87	63	24	11	431	322	109	32	25	18	7	0	6	4	2	2
BRISL	37	18	19	2	20	10	10	3	7	5	2	2	10	8	2	1
BRITN	38	28	10	5	25	16	9	1	9	6	3	2	11	9	2	2
BROM	17	11	6	0	5	1	4	0	7	4	3	0	1	1	0	0
BRUNL	299	224	75	41	168	129	39	20	36	19	17	0	19	18	1	1
BSTP	0	0	0	0	0	0	0	0	0	0	0	0	0	0	0	0
BUCB	58	46	12	3	43	33	10	7	7	5	2	0	4	1	3	0
BUWE	27	15	12	5	26	14	12	0	13	9	4	1	7	5	2	2
CAM	52	36	16	5	27	16	11	1	8	3	5	0	16	12	4	2
CANCC	73	48	25	10	22	15	7	4	12	6	6	2	10	5	5	2
CHICH	7	2	5	0	4	4	0	0	3	2	1	0	1	1	0	0
CHSTR	20	9	11	2	15	3	12	0	10	6	4	0	4	3	1	1
CITT	3	2	1	0	0	0	0	0	0	0	0	0	0	0	0	0
COLSC	4	2	2	0	5	2	3	0	1	0	1	0	2	2	0	0
CPTT	7	3	4	0	4	1	3	0	10	7	3	0	1	1	0	0
CSP	0	0	0	0	0	0	0	0	0	0	0	0	1	0	1	0
CSSD	11	5	6	1	4	2	2	0	2	1	1	0	0	0	0	0
CTG	18	15	3	2	33	24	9	7	12	10	2	3	2	2	0	0
CUWIC	15	11	4	0	8	6	2	1	7	5	2	0	4	1	3	0
DERBY	39	28	11	1	27	20	7	1	5	3	2	0	2	1	1	0
DEVON	1	0	1	0	0	0	0	0	1	0	1	0	0	0	0	0
DORT	0	0	0	0	1	1	0	0	0	0	0	0	1	1	0	0
DPTTG	3	3	0	0	0	0	0	0	0	0	0	0	0	0	0	0
DSAS	2	2	0	1	6	2	4	1	3	2	1	0	1	0	1	0
DUND	11	5	6	0	11	6	5	0	0	0	0	0	1	1	0	0
DUR	18	14	4	3	19	8	11	2	4	3	1	0	5	5	0	1
EANGL	6	3	3	1	8	6	2	1	2	2	0	0	2	1	1	0
EDINB	19	13	6	1	20	12	8	1	0	0	0	0	16	10	6	2
EHU	113	65	48	17	199	123	76	30	22	13	9	2	24	13	11	2
ELOND	310	258	52	25	312	253	59	34	334	272	62	42	28	19	9	3
EPSTG	4	1	3	0	3	1	2	1	3	2	1	1	2	0	2	0
EXETR	21	16	5	3	9	4	5	0	2	2	0	0	10	5	5	1
FORES	10	8	2	0	8	5	3	1	2	2	0	1	0	0	0	0
GATE	4	3	1	1	2	1	1	0	1	1	0	0	1	1	0	0
GITEP	4	4	0	0	5	4	1	0	4	3	1	1	1	0	1	0
GLASG	19	6	13	0	48	12	36	1	0	0	0	0	6	2	4	0
GLOS	13	8	5	2	11	7	4	2	1	1	0	0	1	1	0	0
GOLD	203	133	70	16	118	84	34	3	172	105	67	16	54	47	7	12
GRAND	9	5	4	0	5	3	2	0	0	0	0	0	0	0	0	0
GREEN	185	141	44	9	120	87	33	8	133	103	30	1	33	25	8	6
HARS	0	0	0	0	0	0	0	0	0	0	0	0	0	0	0	0
HERTS	129	74	55	18	68	40	28	6	27	19	8	2	8	6	2	2
HFE	5	4	1	0	4	3	1	0	1	1	0	0	1	1	0	0
HUDDS	44	23	21	3	175	103	72	14	18	14	4	2	2	2	0	0
HULL	14	13	1	2	37	24	13	1	3	2	1	0	6	4	2	1
INEL	433	307	126	42	299	211	88	28	290	199	91	27	61	38	23	4
JEPS	1	1	0	1	0	0	0	0	0	0	0	0	0	0	0	0
KCL	230	126	104	16	139	84	55	6	131	62	69	8	45	21	24	1
KEELE	57	41	16	3	74	58	16	3	13	8	5	2	1	0	1	0
KING	138	82	56	5	89	42	47	4	19	12	7	2	14	10	4	2
KMT	5	5	0	0	6	0	6	0	1	0	1	0	0	0	0	0
LBRO	67	42	25	10	11	8	3	1	7	6	1	2	1	0	1	0
LDBS	14	12	2	0	7	6	1	1	4	4	0	0	0	0	0	0
LDSS	17	10	7	0	58	37	21	3	7	5	2	0	0	0	0	0
LEEDS	65	42	23	10	128	80	48	8	12	9	3	2	9	8	1	2
LEICR	349	256	93	45	118	82	36	5	32	16	16	1	15	8	7	1
LEICS	73	55	18	4	14	10	4	0	3	3	0	0	1	1	0	0

AP = applications CA = applications considered by training provider NC = applications not considered by training provider AC = acceptances

TABLE H4 continued

Ethnic Origin of Applicants																
Training Provider	Asian Other				White and Black Caribbean				White and Black African				White and Asian			
	AP	CA	NC	AC	AP	CA	NC	AC	AP	CA	NC	AC	AP	CA	NC	AC
ABRDN	-	-	-	-	-	-	-	-	4	4	-	-	7	5	2	-
ABWTH	1	1	-	1	-	-	-	-	-	-	-	-	2	1	1	-
ARU	7	4	3	-	10	8	2	1	1	1	-	-	11	8	3	2
BANGR	-	-	-	-	1	1	-	1	1	-	1	-	9	7	2	2
BASPA	7	4	3	-	5	3	2	2	2	2	-	1	15	8	7	3
BATH	6	4	2	-	5	5	-	1	3	1	2	1	14	9	5	-
BCITY	22	16	6	1	47	39	8	5	8	7	1	3	20	13	7	1
BEC	-	-	-	-	-	-	-	-	-	-	-	-	2	1	1	1
BED	15	11	4	1	26	16	10	1	10	4	6	-	22	16	6	3
BGUC	-	-	-	-	1	-	1	-	-	-	-	-	3	2	1	1
BIRM	17	6	11	1	36	13	23	1	10	3	7	1	24	11	13	4
BPDES	6	1	5	1	-	-	-	-	1	-	1	-	-	-	-	-
BRC	15	12	3	-	10	7	3	2	4	2	2	1	7	5	2	1
BRISL	8	5	3	-	7	3	4	-	2	1	1	-	10	4	6	1
BRITN	24	18	6	2	13	8	5	-	17	14	3	4	32	24	8	2
BROM	6	3	3	-	6	4	2	1	6	3	3	1	2	1	1	-
BRUNL	91	63	28	9	21	7	14	1	10	4	6	-	24	14	10	2
BSTP	-	-	-	-	-	-	-	-	-	-	-	-	-	-	-	-
BUCB	2	1	1	-	6	4	2	-	1	-	1	-	1	1	-	-
BUWE	9	4	5	-	8	8	-	3	5	3	2	1	11	9	2	-
CAM	16	6	10	1	6	5	1	1	3	-	3	-	38	22	16	4
CANCC	17	10	7	2	14	7	7	-	10	4	6	3	40	22	18	3
CHICH	8	4	4	1	5	3	2	1	1	1	-	1	15	6	9	1
CHSTR	5	4	1	1	10	5	5	1	7	4	3	1	13	6	7	1
CITT	-	-	-	-	2	-	2	-	-	-	-	-	1	-	1	-
COLSC	1	-	1	-	1	-	1	-	1	-	1	-	2	1	1	-
CPTT	-	-	-	-	-	-	-	-	-	-	-	-	2	2	-	-
CSP	-	-	-	-	-	-	-	-	-	-	-	-	1	1	-	-
CSSD	2	-	2	-	10	4	6	2	2	1	1	1	11	4	7	1
CTG	1	1	-	-	2	2	-	-	2	1	1	-	1	1	-	-
CUWIC	3	1	2	-	14	11	3	1	9	6	3	1	20	11	9	-
DERBY	1	1	-	-	5	4	1	-	2	1	1	-	4	4	-	2
DEVON	1	1	-	-	5	4	1	-	-	-	-	-	4	3	1	-
DORT	2	1	1	-	2	2	-	-	-	-	-	-	3	3	-	1
DPTTG	-	-	-	-	1	1	-	-	-	-	-	-	4	3	1	1
DSAS	1	-	1	-	-	-	-	-	1	-	1	-	2	1	1	1
DUND	4	1	3	-	-	-	-	-	2	-	2	-	3	1	2	-
DUR	5	4	1	1	5	3	2	1	1	1	-	1	9	4	5	2
EANGL	6	4	2	-	8	3	5	1	1	1	-	-	14	6	8	1
EDINB	2	1	1	-	2	2	-	-	4	3	1	1	7	3	4	-
EHU	20	12	8	-	21	19	2	4	18	9	9	-	30	14	16	2
ELOND	112	90	22	12	47	41	6	8	33	26	7	1	42	36	6	2
EPSTG	1	-	1	-	2	-	2	-	1	-	1	-	3	1	2	-
EXETR	6	4	2	1	17	11	6	4	3	2	1	-	17	7	10	-
FORES	-	-	-	-	2	-	2	-	1	1	-	-	4	4	-	1
GATE	2	2	-	-	-	-	-	-	-	-	-	-	1	1	-	-
GITEP	-	-	-	-	1	1	-	-	3	1	2	-	1	1	-	1
GLASG	5	1	4	-	1	-	1	-	7	2	5	-	9	3	6	1
GLOS	-	-	-	-	7	4	3	-	4	2	2	1	15	13	2	2
GOLD	72	47	25	4	47	26	21	5	27	17	10	2	79	51	28	9
GRAND	1	1	-	1	-	-	-	-	1	1	-	-	1	1	-	-
GREEN	80	60	20	5	31	24	7	6	18	13	5	-	48	32	16	4
HARS	1	-	1	-	1	1	-	1	-	-	-	-	1	-	1	-
HERTS	44	29	15	3	15	11	4	4	6	5	1	1	14	9	5	3
HFE	-	-	-	-	1	1	-	-	-	-	-	-	2	1	1	-
HUDDS	7	4	3	1	10	3	7	1	1	1	-	-	6	-	6	-
HULL	2	2	-	-	2	1	1	-	-	-	-	-	8	2	6	1
INEL	164	118	46	13	59	38	21	12	40	23	17	4	107	65	42	17
JEPS	-	-	-	-	-	-	-	-	-	-	-	-	-	-	-	-
KCL	101	59	42	5	24	7	17	1	18	9	9	-	37	19	18	-
KEELE	7	4	3	1	4	3	1	1	4	2	2	-	5	3	2	-
KING	70	38	32	3	12	5	7	-	10	5	5	-	33	23	10	7
KMT	2	1	1	-	-	-	-	-	-	-	-	-	1	-	1	-
LBRO	2	2	-	-	9	5	4	-	1	-	1	-	10	5	5	1
LDBS	2	2	-	-	2	2	-	1	-	-	-	-	2	2	-	-
LDSS	1	1	-	-	4	2	2	-	-	-	-	-	3	2	1	-
LEEDS	7	3	4	1	6	1	5	1	2	2	-	1	12	7	5	3
LEICR	27	23	4	1	19	13	6	1	5	3	2	-	14	9	5	3
LEICS	5	4	1	-	2	1	1	-	-	-	-	-	1	1	-	-

AP = applications CA = applications considered by training provider NC = applications not considered by training provider AC = acceptances

TABLE H4 continued

Ethnic Origin of Applicants																
Training Provider	Mixed Other				Other				Unknown				Total			
	AP	CA	NC	AC	AP	CA	NC	AC	AP	CA	NC	AC	AP	CA	NC	AC
ABRDN	10	7	3	2	3	3	-	-	392	213	179	18	1894	1215	679	233
ABWTH	4	3	1	1	1	1	-	1	102	69	33	17	688	423	265	159
ARU	14	9	5	2	8	7	1	-	116	90	26	7	1537	1040	497	196
BANGR	3	1	2	-	-	-	-	-	187	137	50	22	1358	967	391	320
BASPA	23	13	10	4	6	4	2	1	139	74	65	19	2425	1246	1179	478
BATH	18	8	10	-	4	4	-	-	176	102	74	11	2159	1054	1105	171
BCITY	30	28	2	6	24	20	4	-	232	172	60	22	3421	2493	928	437
BEC	-	-	-	-	1	1	-	-	15	12	3	-	176	146	30	24
BED	23	14	9	1	6	4	2	1	145	94	51	11	2464	1641	823	291
BGUC	3	2	1	-	1	1	-	-	20	11	9	3	930	694	236	255
BIRM	29	11	18	3	24	16	8	-	226	101	125	20	3313	1449	1864	353
BPDES	3	2	1	-	-	-	-	-	20	15	5	-	197	104	93	24
BRC	15	10	5	-	7	6	1	1	55	39	16	2	1648	1142	506	174
BRISL	17	7	10	2	11	7	4	1	236	117	119	22	2271	1018	1253	245
BRITN	49	34	15	7	17	15	2	2	352	241	111	16	3336	2218	1118	400
BROM	4	3	1	-	9	6	3	1	29	18	11	-	416	239	177	16
BRUNL	45	25	20	5	58	34	24	6	367	231	136	40	2371	1465	906	282
BSTP	-	-	-	-	-	-	-	-	-	-	-	-	1	1	-	1
BUCB	5	3	2	1	-	-	-	-	7	4	3	1	369	275	94	36
BUWE	17	9	8	2	9	5	4	1	198	117	81	15	2765	1534	1231	293
CAM	23	15	8	6	12	8	4	3	236	128	108	20	2415	1453	962	429
CANCC	29	19	10	2	18	9	9	2	334	210	124	48	3321	2088	1233	587
CHICH	13	6	7	2	7	4	3	-	56	32	24	9	1446	805	641	224
CHSTR	9	4	5	-	6	2	4	-	110	55	55	8	2220	1147	1073	194
CITT	1	-	1	-	2	2	-	-	22	16	6	2	265	167	98	35
COLSC	5	2	3	-	-	-	-	-	13	10	3	-	280	165	115	31
CPTT	-	-	-	-	-	-	-	-	85	66	19	1	357	278	79	26
CSP	2	1	1	-	-	-	-	-	4	1	3	-	218	145	73	28
CSSD	16	5	11	1	8	3	5	-	18	9	9	1	633	280	353	32
CTG	3	3	-	2	3	3	-	-	22	13	9	-	416	283	133	48
CUWIC	28	14	14	1	10	7	3	1	448	299	149	17	3500	2272	1228	394
DERBY	5	4	1	-	4	-	4	-	18	13	5	-	952	673	279	119
DEVON	5	4	1	-	-	-	-	-	35	19	16	-	372	271	101	16
DORT	-	-	-	-	1	1	-	-	51	47	4	-	343	290	53	23
DPTTG	5	5	-	-	1	1	-	-	39	31	8	-	394	306	88	29
DSAS	-	-	-	-	3	3	-	-	4	3	1	-	249	127	122	35
DUND	6	2	4	1	-	-	-	-	108	61	47	-	828	436	392	66
DUR	21	11	10	1	11	6	5	3	101	53	48	10	1954	1016	938	275
EANGL	16	11	5	2	5	2	3	-	82	49	33	14	1664	1063	601	351
EDINB	23	6	17	-	5	3	2	-	772	447	325	13	3227	1666	1561	210
EHU	33	17	16	6	31	22	9	3	440	294	146	58	5292	3105	2187	806
ELOND	109	84	25	17	101	88	13	12	984	801	183	95	5468	4260	1208	471
EPSTG	2	1	1	-	-	-	-	-	14	8	6	-	250	159	91	27
EXETR	27	19	8	5	10	5	5	-	251	154	97	32	3109	1920	1189	585
FORES	2	2	-	-	7	5	2	1	9	6	3	-	148	111	37	25
GATE	1	-	1	-	-	-	-	-	6	4	2	-	225	158	67	41
GITEP	1	1	-	-	1	1	-	-	10	8	2	-	223	155	68	25
GLASG	18	7	11	3	7	2	5	-	502	202	300	26	2956	1072	1884	185
GLOS	5	3	2	-	6	4	2	1	101	70	31	6	1556	937	619	211
GOLD	148	86	62	11	111	75	36	4	567	362	205	51	5235	3213	2022	461
GRAND	3	1	2	-	-	-	-	-	11	8	3	2	159	109	50	9
GREEN	84	63	21	4	74	55	19	7	466	331	135	14	4402	3235	1167	324
HARS	-	-	-	-	-	-	-	-	2	1	1	-	28	21	7	11
HERTS	16	10	6	4	24	14	10	3	104	66	38	16	1781	1108	673	323
HFE	-	-	-	-	-	-	-	-	11	10	1	1	287	252	35	23
HUDDS	10	4	6	-	4	1	3	-	45	23	22	4	1037	550	487	131
HULL	6	5	1	1	6	4	2	-	86	59	27	12	1417	976	441	252
INEL	187	117	70	22	162	107	55	14	738	477	261	78	7348	4712	2636	941
JEPS	1	1	-	-	1	1	-	-	5	5	-	2	50	47	3	19
KCL	82	43	39	10	65	39	26	4	351	205	146	27	2947	1532	1415	214
KEELE	12	5	7	-	5	3	2	1	76	46	30	7	1258	775	483	110
KING	42	20	22	5	42	24	18	-	276	147	129	30	2014	1139	875	239
KMT	3	1	2	-	5	3	2	-	28	20	8	-	213	127	86	-
LBRO	8	5	3	1	4	4	-	1	33	19	14	2	978	550	428	121
LDBS	6	6	-	-	5	3	2	-	18	14	4	1	241	203	38	19
LDSS	4	3	1	-	-	-	-	-	13	8	5	-	506	303	203	26
LEEDS	15	8	7	1	6	2	4	-	140	87	53	16	2109	1232	877	352
LEICR	14	10	4	1	21	15	6	1	132	87	45	9	2673	1729	944	307
LEICS	7	6	1	2	-	-	-	-	11	8	3	-	398	298	100	28

AP = applications CA = applications considered by training provider NC = applications not considered by training provider AC = acceptances

TABLE H4 continued

Ethnic Origin of Applicants																
Training Provider	White				Black Caribbean				Black African				Black Other			
	AP	CA	NC	AC	AP	CA	NC	AC	AP	CA	NC	AC	AP	CA	NC	AC
LETAS	1029	595	434	103	7	5	2	1	43	32	11	3	1	1	-	-
LHOPE	3827	2474	1353	529	17	11	6	-	62	49	13	4	7	5	2	-
LINS	125	84	41	16	5	5	-	-	25	20	5	2	2	1	1	-
LJM	2480	1210	1270	271	15	11	4	-	51	40	11	4	5	2	3	-
LMU	1903	1341	562	49	10	9	1	2	16	12	4	1	-	-	-	-
LONMT	2014	1363	651	138	196	141	55	9	499	414	85	8	33	30	3	3
LONSB	1577	1340	237	153	139	116	23	7	322	261	61	4	21	18	3	-
MANU	3322	2264	1058	344	26	19	7	-	88	65	23	8	5	3	2	-
MARCH	668	520	148	43	15	13	2	1	21	19	2	1	1	1	-	-
MIDDL	23	12	11	-	-	-	-	-	2	-	2	-	-	-	-	-
MIDDX	3023	2252	771	246	267	188	79	15	461	367	94	17	33	24	9	-
MIDES	117	65	52	19	1	-	1	-	11	9	2	-	2	2	-	-
MMU	6622	3675	2947	768	53	28	25	4	108	70	38	4	17	12	5	1
NBEDS	204	122	82	26	1	1	-	-	10	6	4	-	2	2	-	-
NEECC	54	37	17	1	2	1	1	-	7	6	1	-	-	-	-	-
NEP	195	100	95	19	-	-	-	-	-	-	-	-	-	-	-	-
NEWC	1473	708	765	218	3	1	2	-	5	2	3	-	1	-	1	-
NORTH	931	649	282	171	2	-	2	-	-	-	-	-	-	-	-	-
NOSS	538	476	62	86	8	7	1	-	5	5	-	2	1	1	-	-
NOTRE	1708	1071	637	187	22	14	8	5	66	50	16	2	3	1	2	-
NOTTM	1112	566	546	217	20	11	9	1	56	38	18	2	2	2	-	-
NPART	151	123	28	28	-	-	-	-	-	-	-	-	-	-	-	-
NPORT	309	235	74	64	4	2	2	-	13	11	2	2	-	-	-	-
NTON	490	316	174	91	6	2	4	1	6	3	3	-	-	-	-	-
NTPP	102	40	62	4	-	-	-	-	12	11	1	-	-	-	-	-
NTYN	144	104	40	28	-	-	-	-	-	-	-	-	-	-	-	-
NWMAN	1134	654	480	223	54	30	24	7	25	15	10	1	-	-	-	-
OXF	1033	560	473	142	9	1	8	-	22	12	10	1	3	3	-	-
OXFD	1771	1213	558	365	19	12	7	1	59	46	13	1	5	3	2	-
PCP	140	122	18	28	-	-	-	-	3	2	1	-	-	-	-	-
PILG	84	71	13	44	-	-	-	-	-	-	-	-	1	1	-	1
PLYM	1334	765	569	176	4	2	2	-	10	5	5	-	-	-	-	-
PMARJ	1085	709	376	174	2	1	1	-	7	7	-	-	1	1	-	-
POOLE	175	133	42	24	-	-	-	-	-	-	-	-	-	-	-	-
PORT	548	356	192	99	1	1	-	-	25	19	6	1	1	1	-	-
PPS	257	193	64	25	1	-	1	-	4	4	-	-	-	-	-	-
RAD	149	75	74	18	7	2	5	-	2	-	2	-	1	1	-	-
READG	1921	981	940	199	19	10	9	2	58	39	19	1	-	-	-	-
ROE	2389	1440	949	377	129	98	31	17	218	140	78	10	11	7	4	-
SELS	118	87	31	-	14	10	4	-	28	15	13	-	3	3	-	-
SEST	14	4	10	-	1	1	-	-	4	3	1	-	-	-	-	-
SHEFD	919	389	530	130	6	3	3	2	27	18	9	1	1	1	-	-
SHIRE	87	68	19	11	5	5	-	-	1	1	1	-	-	-	-	-
SHU	3056	1819	1237	388	30	20	10	6	107	78	29	10	3	2	1	-
SMARY	1091	636	455	210	54	38	16	5	138	97	41	7	3	1	2	-
SMU	1969	1151	818	451	6	3	3	2	12	8	4	-	-	-	-	-
SOTON	2013	1218	795	335	8	6	2	2	36	26	10	4	-	-	-	-
SOUCO	165	154	11	23	-	-	-	-	2	1	1	-	-	-	-	-
STAFF	275	172	103	35	11	5	6	-	23	19	4	-	1	-	1	-
STEP	388	341	47	2	1	1	-	-	4	4	-	-	-	-	-	-
STRAT	2927	2064	863	461	-	-	-	-	28	20	8	4	-	-	-	-
SUND	1621	1060	561	237	8	6	2	1	22	17	5	3	1	1	-	1
SUSX	933	579	354	140	8	7	1	-	26	24	2	3	-	-	-	-
SWIND	134	80	54	18	2	2	-	1	11	11	-	2	1	1	-	-
SWTT	77	39	38	8	1	1	-	-	7	4	3	-	1	1	-	-
TCC	4	-	4	-	-	-	-	-	-	-	-	-	-	-	-	-
TITAN	109	72	37	1	5	2	3	-	5	5	-	-	-	-	-	-
TPC	98	70	28	9	2	2	-	-	4	4	-	-	-	-	-	-
TVU	107	75	32	2	6	6	-	-	35	29	6	-	-	-	-	-
UOC	2449	1775	674	726	18	14	4	4	45	34	11	4	2	1	1	1
WANDS	159	117	42	25	10	5	5	-	20	9	11	-	-	-	-	-
WARWK	2354	1455	899	375	51	37	14	4	64	48	16	2	1	1	-	-
WEMER	206	194	12	33	2	2	-	-	2	-	2	-	1	1	-	-
WIN	482	290	192	68	2	1	1	-	3	1	2	-	-	-	-	-
WMC	158	69	89	14	6	3	3	-	7	4	3	-	-	-	-	-
WOLVN	1591	1002	589	185	87	65	22	3	85	78	7	3	3	2	1	1
WORCS	1793	1054	739	310	18	7	11	-	29	21	8	1	-	-	-	-
YORK	1122	555	567	109	1	1	-	-	23	14	9	1	-	-	-	-
YSJ	1190	900	290	152	2	1	1	-	8	6	2	-	1	-	1	-
Total	154223	94153	60070	21400	3138	2105	1033	227	7582	5629	1953	298	435	316	119	26

AP = applications CA = applications considered by training provider NC = applications not considered by training provider AC = acceptances

TABLE H4 continued

Ethnic Origin of Applicants																
Training Provider	Indian				Pakistani				Bangladeshi				Chinese			
	AP	CA	NC	AC	AP	CA	NC	AC	AP	CA	NC	AC	AP	CA	NC	AC
LETAS	41	25	16	2	150	101	49	7	6	4	2	0	2	1	1	0
LHOPE	39	23	16	4	64	45	19	5	19	11	8	2	5	4	1	0
LINS	6	4	2	0	4	3	1	0	5	3	2	0	0	0	0	0
LJM	42	24	18	3	71	29	42	2	11	5	6	2	6	4	2	1
LMU	39	28	11	0	105	81	24	4	11	9	2	0	4	2	2	0
LONMT	263	202	61	19	140	98	42	3	133	98	35	10	19	15	4	3
LONSB	213	183	30	14	122	98	24	5	85	61	24	3	23	15	8	0
MANU	108	72	36	8	215	154	61	12	32	23	9	4	24	17	7	0
MARCH	27	23	4	2	41	37	4	11	9	9	0	0	0	0	0	0
MIDDL	2	1	1	0	2	1	1	0	0	0	0	0	0	0	0	0
MIDDX	379	281	98	17	191	134	57	7	149	104	45	11	27	19	8	2
MIDES	2	1	1	0	1	0	1	0	0	0	0	0	2	2	0	1
MMU	158	81	77	14	377	222	155	15	64	41	23	4	30	17	13	1
NBEDS	5	3	2	0	5	3	2	0	2	2	0	1	0	0	0	0
NEECC	1	1	0	0	0	0	0	0	0	0	0	0	1	0	1	0
NEP	2	0	2	0	1	1	0	1	0	0	0	0	0	0	0	0
NEWC	10	3	7	1	10	4	6	0	6	4	2	1	6	4	2	1
NORTH	9	3	6	1	14	7	7	2	5	3	2	1	2	1	1	0
NOSS	31	27	4	1	13	12	1	1	2	2	0	0	1	1	0	0
NOTRE	189	129	60	12	100	71	29	3	14	7	7	3	12	6	6	1
NOTTM	104	67	37	14	41	27	14	2	9	5	4	1	15	10	5	1
NPART	0	0	0	0	3	2	1	0	0	0	0	0	0	0	0	0
NPORT	5	4	1	0	6	5	1	0	1	1	0	0	1	0	1	0
NTON	35	21	14	3	9	8	1	1	3	3	0	1	3	1	2	0
NTTP	6	2	4	0	4	0	4	0	3	3	0	0	0	0	0	0
NTYN	2	2	0	1	1	1	0	0	0	0	0	0	1	1	0	0
NWMAN	150	96	54	20	195	126	69	22	37	26	11	5	10	10	0	0
OXF	54	40	14	8	25	14	11	1	8	4	4	1	15	14	1	4
OXFD	53	34	19	9	29	21	8	4	5	4	1	0	7	4	3	0
PCP	0	0	0	0	1	1	0	0	0	0	0	0	0	0	0	0
PILG	5	5	0	1	0	0	0	0	0	0	0	0	0	0	0	0
PLYM	10	7	3	0	7	2	5	1	1	0	1	0	2	1	1	0
PMARJ	2	2	0	1	0	0	0	0	3	3	0	1	0	0	0	0
POOLE	0	0	0	0	1	1	0	0	1	1	0	0	1	1	0	0
PORT	14	12	2	5	5	2	3	0	0	0	0	0	12	8	4	0
PPS	1	0	1	0	3	3	0	1	2	2	0	0	2	2	0	1
RAD	3	1	2	0	1	0	1	0	0	0	0	0	0	0	0	0
READG	103	59	44	8	35	20	15	1	7	5	2	0	12	6	6	0
ROE	196	129	67	13	110	75	35	3	70	44	26	2	23	11	12	1
SELS	34	21	13	0	16	11	5	0	17	14	3	0	3	3	0	0
SEST	1	0	1	0	1	1	0	0	0	0	0	0	0	0	0	0
SHEFD	17	4	13	0	28	15	13	4	2	0	2	0	15	10	5	1
SHIRE	10	8	2	0	16	11	5	1	6	4	2	1	0	0	0	0
SHU	90	55	35	14	202	138	64	19	24	16	8	6	7	3	4	1
SMARY	125	81	44	9	62	32	30	6	25	14	11	0	11	8	3	3
SMU	9	5	4	1	6	2	4	0	14	11	3	3	5	5	0	0
SOTON	29	18	11	5	11	8	3	4	5	2	3	0	10	7	3	3
SOUCO	1	1	0	0	0	0	0	0	0	0	0	0	0	0	0	0
STAFF	37	26	11	1	49	32	17	0	4	1	3	0	2	1	1	0
STEP	2	2	0	0	2	2	0	0	1	0	1	0	1	0	1	0
STRAT	17	13	4	1	64	52	12	9	1	1	0	0	7	7	0	3
SUND	33	24	9	3	51	36	15	8	14	11	3	2	3	2	1	0
SUSX	7	2	5	1	8	6	2	1	4	4	0	1	11	10	1	2
SWIND	8	6	2	2	0	0	0	0	0	0	0	0	0	0	0	0
SWTT	1	1	0	0	3	2	1	0	0	0	0	0	2	1	1	0
TCC	0	0	0	0	0	0	0	0	0	0	0	0	0	0	0	0
TITAN	28	15	13	0	31	22	9	0	7	5	2	0	2	2	0	0
TPC	3	2	1	0	0	0	0	0	0	0	0	0	0	0	0	0
TVU	15	11	4	0	12	9	3	0	8	8	0	0	2	1	1	0
UOC	74	52	22	13	87	71	16	19	72	60	12	16	6	4	2	2
WANDS	5	3	2	0	5	2	3	1	2	1	1	0	1	1	0	0
WARWK	296	206	90	25	181	118	63	15	36	28	8	2	28	18	10	3
WEMER	18	17	1	2	14	11	3	0	2	2	0	0	0	0	0	0
WIN	5	1	4	1	1	0	1	0	2	1	1	1	2	2	0	0
WMC	24	12	12	1	13	8	5	0	4	2	2	0	0	0	0	0
WOLVN	338	248	90	25	250	173	77	14	38	25	13	1	9	7	2	0
WORCS	92	47	45	7	63	41	22	4	11	7	4	2	6	3	3	0
YORK	23	12	11	3	29	18	11	0	2	2	0	0	6	3	3	1
YSJ	11	9	2	1	33	24	9	1	4	3	1	0	2	1	1	0
Total	7844	5355	2489	683	6992	4757	2235	527	2576	1787	789	231	943	636	307	99

AP = applications CA = applications considered by training provider NC = applications not considered by training provider AC = acceptances

TABLE H4 continued

Ethnic Origin of Applicants																
Training Provider	Asian Other				White and Black Caribbean				White and Black African				White and Asian			
	AP	CA	NC	AC	AP	CA	NC	AC	AP	CA	NC	AC	AP	CA	NC	AC
LETAS	8	2	6	-	4	3	1	2	1	-	1	-	10	5	5	1
LHOPE	10	6	4	2	16	9	7	1	21	11	10	2	39	26	13	5
LINS	2	2	-	-	2	-	2	-	-	-	-	-	-	-	-	-
LJM	13	8	5	2	14	7	7	1	7	3	4	-	20	5	15	2
LMU	8	4	4	-	15	11	4	-	2	2	-	-	14	6	8	-
LONMT	104	78	26	9	57	37	20	3	26	24	2	2	43	35	8	6
LONSB	75	61	14	2	26	21	5	4	11	8	3	-	27	25	2	4
MANU	25	18	7	1	16	11	5	1	8	4	4	1	34	16	18	2
MARCH	3	3	-	-	4	4	-	-	-	-	-	-	9	7	2	-
MIDDL	1	-	1	-	-	-	-	-	-	-	-	-	-	-	-	-
MIDDX	155	116	39	10	57	38	19	4	23	19	4	1	71	57	14	6
MIDES	2	1	1	-	-	-	-	-	2	1	1	1	-	-	-	-
MMU	31	25	6	3	43	25	18	5	20	12	8	3	53	29	24	7
NBEDS	2	2	-	1	1	-	1	-	1	1	-	-	2	2	-	-
NEECC	-	-	-	-	1	1	-	-	-	-	-	-	1	1	-	-
NEP	-	-	-	-	-	-	-	-	1	1	-	-	1	-	1	-
NEWC	1	-	1	-	4	1	3	-	1	-	1	-	11	6	5	3
NORTH	4	3	1	1	1	-	1	-	1	1	-	-	3	2	1	-
NOSS	-	-	-	-	4	3	1	-	-	-	-	-	4	4	-	1
NOTRE	7	7	-	1	20	11	9	3	1	-	1	-	13	8	5	4
NOTTM	10	5	5	-	5	3	2	1	-	-	-	-	15	12	3	5
NPART	-	-	-	-	-	-	-	-	-	-	-	-	-	-	-	-
NPORT	1	1	-	-	5	5	-	-	2	2	-	-	5	4	1	-
NTON	7	4	3	-	5	3	2	1	1	1	-	1	4	2	2	-
NTTP	2	1	1	-	-	-	-	-	1	1	-	-	-	-	-	-
NTYN	1	1	-	-	-	-	-	-	-	-	-	-	1	1	-	1
NWMAN	12	11	1	2	24	16	8	4	1	-	1	-	10	5	5	1
OXF	11	8	3	2	7	3	4	-	1	1	-	-	24	14	10	1
OXFD	7	7	-	2	16	10	6	1	1	1	-	1	25	14	11	3
PCP	-	-	-	-	-	-	-	-	-	-	-	-	-	-	-	-
PILG	2	2	-	-	-	-	-	-	-	-	-	-	-	-	-	-
PLYM	3	2	1	-	2	1	1	-	-	-	-	-	11	8	3	2
PMARJ	4	4	-	1	5	2	3	-	-	-	-	-	8	6	2	-
POOLE	-	-	-	-	-	-	-	-	-	-	-	-	-	-	-	-
PORT	11	10	1	3	3	2	1	-	-	-	-	-	6	6	-	-
PPS	-	-	-	-	3	2	1	-	-	-	-	-	5	3	2	-
RAD	-	-	-	-	3	2	1	-	1	1	-	-	2	2	-	-
READG	23	17	6	-	12	6	6	3	3	-	3	-	21	9	12	1
ROE	76	47	29	7	24	14	10	1	20	12	8	-	57	35	22	9
SELS	5	5	-	-	5	2	3	-	1	1	-	-	1	1	-	-
SEST	-	-	-	-	-	-	-	-	-	-	-	-	-	-	-	-
SHEFD	-	-	-	-	5	2	3	-	-	-	-	-	3	1	2	-
SHIRE	4	4	-	-	1	1	-	1	-	-	-	-	3	2	1	1
SHU	13	9	4	3	36	23	13	5	4	2	2	1	15	13	2	5
SMARY	65	44	21	6	11	9	2	4	8	4	4	2	41	20	21	4
SMU	2	2	-	2	6	3	3	1	5	4	1	-	9	7	2	3
SOTON	13	9	4	3	9	6	3	-	5	3	2	2	17	10	7	2
SOUCO	-	-	-	-	1	1	-	-	-	-	-	-	1	1	-	-
STAFF	4	3	1	-	6	4	2	-	2	1	1	-	-	-	-	-
STEP	1	1	-	-	2	2	-	-	-	-	-	-	-	-	-	-
STRAT	5	3	2	1	1	1	-	-	5	4	1	-	15	10	5	1
SUND	7	4	3	-	2	1	1	1	-	-	-	-	10	7	3	2
SUSX	14	12	2	-	3	1	2	-	2	-	2	-	16	9	7	3
SWIND	2	2	-	-	1	-	1	-	-	-	-	-	1	1	-	1
SWTT	-	-	-	-	1	1	-	1	-	-	-	-	1	-	1	-
TCC	-	-	-	-	-	-	-	-	-	-	-	-	-	-	-	-
TITAN	8	6	2	-	2	2	-	-	1	1	-	-	1	1	-	-
TPC	1	-	1	-	-	-	-	-	-	-	-	-	-	-	-	-
TVU	2	2	-	-	1	-	1	-	-	-	-	-	1	1	-	-
UOC	11	8	3	3	5	4	1	-	5	4	1	2	15	9	6	5
WANDS	5	5	-	1	3	2	1	-	1	-	1	-	4	3	1	-
WARWK	21	11	10	2	27	15	12	1	12	8	4	-	29	16	13	3
WEMER	-	-	-	-	-	-	-	-	-	-	-	-	2	2	-	-
WIN	1	1	-	-	-	-	-	-	-	-	-	-	5	4	1	-
WMC	3	3	-	-	-	-	-	-	-	-	-	-	-	-	-	-
WOLVN	26	18	8	-	24	19	5	5	4	3	1	-	5	2	3	-
WORCS	6	3	3	-	21	14	7	3	4	2	2	-	14	9	5	1
YORK	2	-	2	-	1	1	-	1	-	-	-	-	8	5	3	2
YSJ	1	-	1	-	4	4	-	1	-	-	-	-	2	2	-	-
Total	1895	1310	585	143	1217	771	446	136	550	339	211	51	1684	1046	638	195

AP = applications CA = applications considered by training provider NC = applications not considered by training provider AC = acceptances

TABLE H4 continued

Ethnic Origin of Applicants																	
Training Provider	Mixed Other				Other				Unknown				Total				
	AP	CA	NC	AC	AP	CA	NC	AC	AP	CA	NC	AC	AP	CA	NC	AC	
LETAS	12	10	2	-	9	5	4	-	101	56	45	10	1424	845	579	129	
LHOPE	33	18	15	3	22	12	10	-	519	342	177	52	4700	3046	1654	609	
LINS	1	1	-	-	1	1	-	-	13	8	5	-	191	132	59	18	
LJM	20	12	8	3	11	6	5	-	242	147	95	22	3008	1513	1495	313	
LMU	13	11	2	1	6	6	-	-	77	40	37	1	2223	1562	661	58	
LONMT	113	82	31	10	141	115	26	5	504	369	135	34	4285	3101	1184	262	
LONSB	74	58	16	4	64	56	8	1	461	404	57	29	3240	2725	515	230	
MANU	31	23	8	2	25	20	5	1	548	385	163	23	4507	3094	1413	407	
MARCH	5	3	2	-	4	3	1	-	57	47	10	3	864	689	175	61	
MIDDL	-	-	-	-	-	-	-	-	1	1	-	-	31	15	16	-	
MIDDX	121	88	33	10	151	123	28	16	575	456	119	23	5683	4266	1417	385	
MIDES	-	-	-	-	1	1	-	-	16	11	5	-	157	93	64	21	
MMU	71	39	32	3	31	21	10	3	539	326	213	37	8217	4623	3594	872	
NBEDS	3	3	-	-	1	-	1	-	9	8	1	-	248	155	93	28	
NEECC	-	-	-	-	-	-	-	-	8	3	5	-	75	50	25	1	
NEP	2	1	1	-	-	-	-	-	5	5	-	2	207	108	99	22	
NEWC	13	7	6	2	5	2	3	-	116	56	60	4	1665	798	867	230	
NORTH	3	3	-	2	6	3	3	-	37	21	16	3	1018	696	322	181	
NOSS	5	4	1	2	-	-	-	-	62	53	9	-	674	595	79	93	
NOTRE	12	8	4	2	7	4	3	-	105	66	39	4	2279	1453	826	227	
NOTTM	12	9	3	2	16	14	2	5	107	63	44	16	1524	832	692	267	
NPART	-	-	-	-	-	-	-	-	3	3	-	-	157	128	29	28	
NPORT	8	6	2	1	2	2	-	-	29	22	7	3	391	300	91	70	
NTON	3	1	2	-	2	1	1	-	35	14	21	2	609	380	229	101	
NTTP	1	1	-	-	-	-	-	-	4	1	3	-	135	60	75	4	
NTYN	1	1	-	1	-	-	-	-	3	2	1	-	154	113	41	31	
NWMAN	19	13	6	3	10	7	3	2	94	59	35	18	1775	1068	707	308	
OXF	15	9	6	3	12	9	3	2	217	149	68	24	1456	841	615	189	
OXFD	15	12	3	3	13	7	6	2	192	135	57	25	2217	1523	694	417	
PCP	-	-	-	-	1	1	-	-	40	36	4	3	185	162	23	31	
PILG	-	-	-	-	-	-	-	-	-	-	-	-	92	79	13	46	
PLYM	10	5	5	1	8	7	1	1	90	59	31	7	1492	864	628	188	
PMARJ	15	12	3	4	5	4	1	-	75	60	15	11	1212	811	401	192	
POOLE	1	1	-	-	-	-	-	-	13	12	1	-	192	149	43	24	
PORT	5	5	-	2	3	3	-	-	111	74	37	13	745	499	246	123	
PPS	2	2	-	-	-	-	-	-	15	11	4	-	295	222	73	27	
RAD	5	2	3	2	1	1	-	-	3	2	1	-	178	89	89	20	
READG	30	13	17	3	14	8	6	1	189	111	78	10	2447	1284	1163	229	
ROE	89	48	41	9	67	45	22	3	273	162	111	20	3752	2307	1445	472	
SELS	6	2	4	-	4	4	-	-	32	25	7	-	287	204	83	-	
SEST	1	-	1	-	-	-	-	-	1	-	1	-	23	9	14	-	
SHEFD	7	5	2	2	6	3	3	-	84	50	34	9	1120	501	619	149	
SHIRE	2	2	-	-	1	1	-	-	10	9	1	-	146	116	30	15	
SHU	26	17	9	4	12	7	5	1	136	85	51	17	3761	2287	1474	480	
SMARY	23	15	8	2	32	18	14	3	642	431	211	62	2331	1448	883	323	
SMU	22	13	9	6	7	4	3	2	202	125	77	38	2274	1343	931	509	
SOTON	14	8	6	3	5	3	2	2	166	109	57	19	2341	1433	908	384	
SOUCO	1	1	-	-	-	-	-	-	9	9	-	-	180	168	12	23	
STAFF	4	2	2	-	2	2	-	-	34	23	11	2	454	291	163	38	
STEP	1	1	-	-	4	4	-	-	36	28	8	1	443	386	57	3	
STRAT	24	18	6	2	10	8	2	-	277	189	88	25	3381	2390	991	507	
SUND	12	7	5	-	10	9	1	2	127	81	46	10	1921	1266	655	270	
SUSX	16	12	4	1	4	2	2	-	111	78	33	16	1163	746	417	168	
SWIND	1	1	-	-	-	-	-	-	11	10	1	3	172	114	58	27	
SWTT	2	1	1	1	-	-	-	-	14	7	7	2	110	58	52	12	
TCC	-	-	-	-	-	-	-	-	1	-	1	-	5	-	5	-	
TITAN	2	1	1	-	2	2	-	-	15	12	3	-	218	148	70	1	
TPC	1	-	1	-	-	-	-	-	8	8	-	-	117	86	31	9	
TVU	6	5	1	-	5	5	-	-	13	8	5	-	213	160	53	2	
UOC	25	19	6	6	16	12	4	2	478	373	105	106	3308	2440	868	909	
WANDS	5	3	2	-	1	-	1	-	9	4	5	-	230	155	75	27	
WARWK	34	21	13	3	15	9	6	-	187	117	70	12	3336	2108	1228	447	
WEMER	5	5	-	-	-	-	-	-	13	13	-	2	265	247	18	37	
WIN	3	2	1	1	2	-	2	-	22	18	4	3	530	321	209	74	
WMC	2	-	2	-	-	-	-	-	6	3	3	-	223	104	119	15	
WOLVN	17	14	3	4	18	16	2	1	117	84	33	13	2612	1756	856	255	
WORCS	16	10	6	1	11	5	6	-	113	69	44	12	2197	1292	905	341	
YORK	14	8	6	2	6	4	2	-	108	63	45	8	1345	686	659	127	
YSJ	5	3	2	-	4	2	2	-	42	31	11	3	1309	986	323	158	
Total	2428	1536	892	263	1799	1272	527	131	19514	12790	6724	1640	212820	133802	79018	26050	

AP = applications CA = applications considered by training provider NC = applications not considered by training provider AC = acceptances

gttr

Graduate Teacher Training Registry

www.gttr.ac.uk

Annual
Statistical
Report

