

gttr

Graduate Teacher Training Registry

09

course entry

Annual Statistical Report



PUBLISHED BY: UCAS ROSEHILL NEW BARN LANE CHELTENHAM GL52 3LZ

© UCAS 2010

ALL RIGHTS RESERVED.
UCAS IS A REGISTERED TRADE MARK.

THE GTTR IS AN ADMISSIONS SERVICE OPERATED BY THE UNIVERSITIES AND COLLEGES ADMISSIONS SERVICE (UCAS).
UCAS, A COMPANY LIMITED BY GUARANTEE, IS REGISTERED IN ENGLAND AND WALES NUMBER 2839815.
REGISTERED CHARITY NUMBER: 1024741 (ENGLAND AND WALES) AND SC038598 (SCOTLAND).

PUBLICATION REFERENCE: 10_034

WE HAVE MADE ALL REASONABLE EFFORTS TO ENSURE THAT THE INFORMATION IN THIS REPORT WAS CORRECT AT THE TIME OF PUBLICATION. WE WILL NOT, HOWEVER, ACCEPT ANY LIABILITY FOR ERRORS, OMISSIONS OR CHANGES TO INFORMATION SINCE PUBLICATION. WHEREVER POSSIBLE ANY CHANGES WILL BE UPDATED ON THE GTTR WEBSITE (www.gttr.ac.uk).

YOUR VIEWS

WE WELCOME YOUR FEEDBACK ON OUR PRODUCTS AND SERVICES. PLEASE EMAIL YOUR COMMENTS TO feedback@ucas.ac.uk. PLEASE LET US KNOW TO WHICH PRODUCT OR SERVICE YOUR COMMENTS REFER.

UCAS QUALITY AWARDS



Contents

	Page
About the GTTR	1
GTTR training providers' code names used in this report	2
Tables for the 2009 applications year	5
TABLE A Summary of applicants	5
TABLE A1 Summary of applicants and acceptances 2003-2009	5
TABLE A1-1 Percentage changes in the numbers of applicants, acceptances and withdrawn/unplaced applicants compared with the previous year 2004-2009	5
FIGURE 1 Graph for table A1-1	6
TABLE A2 Summary of applicants by gender 2003-2009	7
FIGURE 2 Applicants by gender 2003-2009	7
TABLE A2-1 Percentage changes in the numbers of applicants by gender compared with the previous year 2004-2009	8
FIGURE 3 Graph for table A2-1	8
TABLE A3 Summary of applicants in Extra and Clearing (no longer provided)	9
TABLE A4 Analysis of applicants by age and outcome	9
FIGURE 4 Applicants by outcome	9
TABLE B Summary of applicants accepted for PGCE courses 2007-2009	10
TABLE B1 Summary of applicants accepted for middle years age range PGCE courses 2007-2009	12
TABLE B2 Summary of applicants accepted for primary age range PGCE courses 2007-2009	12
TABLE C Numbers accepted for PGCE courses by subject and by training provider	13
TABLE C1 Numbers of acceptances for each modern language by training provider	19
TABLE C2 Numbers of acceptances for each subject conversion course by training provider	20
TABLE D Numbers accepted for primary age range courses by training provider	21
TABLE D1 Numbers accepted for middle years age range courses by training provider	23
TABLE E Classification of applicants who were finally not accepted	23
TABLE F Numbers of applicants placed at their chosen training providers	24
TABLE G Applicants taking examinations and equivalency tests	24
TABLE H Analysis of applicants and outcome according to ethnic origin	25
TABLE H1 Analysis of applicants to middle years age range courses according to ethnic origin	25
TABLE H2 Analysis of applicants to primary age range courses according to ethnic origin	26
TABLE H3 Totals of applicants by subject, age range and ethnic origin	27
TABLE H4 Analysis of applications and acceptances by training provider according to ethnic origin of applicants	31

About the GTTR

The Graduate Teacher Training Registry (GTTR) is an admissions service operated by UCAS that processes over 50,000 applications each year for around 1,900 full-time and part-time postgraduate teacher training courses at

- most universities, colleges of higher education and school-centred initial teacher training (SCITT) consortia in England
- most universities and colleges of higher education in Wales
- all higher education institutions (HEIs) in Scotland, except the University of the West of Scotland.

We refer to all the above institutions as ‘training providers’ in this report.

Each year more than 25,000 students enter postgraduate teacher training by applying through the GTTR.

On successful completion of a course in the GTTR scheme, training providers in England and Wales award a Postgraduate or Professional Graduate Certificate in Education (PGCE) and training providers in Scotland award a Professional Graduate Diploma in Education (PGDE).

Almost all courses in the GTTR scheme lead to the award of Qualified Teacher Status (QTS) required to teach in state schools in England and Wales or the Teaching Qualification (TQ) needed to teach in Scotland.

We do not deal with applications for teacher training courses at any universities or colleges in Northern Ireland. For information about teacher training in Northern Ireland, visit www.deni.gov.uk

The GTTR application process

Most postgraduate teacher training courses start in September each year. Applicants apply from the September one year before they want to start a course. They use Course Search on our website www.gttr.ac.uk to find out about all the courses in the GTTR application system and then apply online through our website using the Apply system. They must obtain a referee’s reference before they can pay for their application and send it to us. Applicants are only allowed to make one application in each application cycle.

Courses in the GTTR application system specialise in training to teach in primary schools, secondary schools or further education colleges. Applicants can apply for up to four courses, including no more than two primary teaching courses. They list their course choices in order of preference and we send applications to one training provider at a time for consideration. Applicants follow the progress of their applications and reply to offers using the online Track service at www.gttr.ac.uk. When an applicant accepts an

offer, we do not send their application to any further training providers for consideration.

From mid-March to the end of June, applicants who have not accepted an offer and who have no more choices where they can be considered become eligible to use the Extra process. In Extra applicants use Track to apply online for one further course at a time.

From 1 July, applicants who have not accepted an offer and have no more choices where they can be considered are entered into our Clearing system. Applicants who have not obtained a place using the Extra process are also entered into Clearing. In Clearing, applicants can contact any training providers that still have vacancies on suitable courses. Any new applications we receive after the end of June are entered directly into Clearing.

Applicants who do not obtain a place at the end of one application cycle can reapply for the following year from early September.

How to contact us

If you have any questions about the statistics in this report, please email the UCAS Statistics Unit at stats@ucas.ac.uk. For more information about the application process, please call our Customer Service Unit on 0871 468 0 469.

Statistics for non-GTTR teacher training courses

The GTTR does not process applications for undergraduate teacher training degree courses. Applications for these courses are made through UCAS. If you require statistics for undergraduate teacher training degree courses, please email the UCAS Statistics Unit at stats@ucas.ac.uk

The Training and Development Agency for Schools (TDA) is responsible for information on provision of other teacher training programmes, such as the Graduate Teacher Programme (GTP), Registered Teacher Programme (RTP) and Overseas Trained Teacher Programme (OTTP). If you require statistics for applications to these programmes, please call the Teaching Information Line on 0845 6000 991 or 0845 6000 992 for Welsh speakers.

**GTTR training providers' code names
used in this report**

Code name	Training provider's name
ABRDN	University of Aberdeen
ABWTH	Aberystwyth University
ARU	Anglia Ruskin University
BANGR	Bangor University
BASPA	Bath Spa University
BATH	University of Bath
BCITY	Birmingham City University
BEC	Billericay Educational Consortium (SCITT)
BED	University of Bedfordshire
BEDS	Bournemouth and East Dorset SCITT Consortium (now South Coast SCITT)
BFTCS	University College Birmingham
BGC	Bishop Grosseteste University College Lincoln
BIRM	The University of Birmingham
BPDES	Bournemouth, Poole and Dorset East SCITT
BRC	Bradford College
BRISL	University of Bristol
BRITN	University of Brighton
BROM	Bromley Schools' Collegiate (SCITT)
BRUNL	Brunel University
BUWE	Bristol, University of the West of England
CAM	Cambridge University (Faculty of Education)
CANCC	Canterbury Christ Church University
CEY	Cornwall Early Years (SCITT)
CHICH	University of Chichester
CHSTR	University of Chester
CITT	Cornwall School-Centred Initial Teacher Training
COLSC	Colchester Schools SCITT and DRB Consortium
CPTT	Cumbria Primary Teacher Training (SCITT)
CSSD	Central School of Speech and Drama
CTG	Chiltern Training Group
CUWIC	Cardiff, University of Wales Institute
DERBY	University of Derby
DEVON	Devon Secondary Teacher Training Group (SCITT)
DORT	Dorset Teacher Training Partnership (SCITT)
DPTTG	Devon Primary SCITT Training Group
DSAS	Durham Secondary Applied SCITT
DUND	University of Dundee
DUR	The University of Durham
EANGL	University of East Anglia
EDINB	The University of Edinburgh
EHC	Edge Hill University
ELOND	University of East London
EPSTG	Essex Primary Schools Training Group (SCITT)
EXETR	University of Exeter
FORES	Forest Independent Primary Collegiate (SCITT)
GATE	Gateshead 3-7 SCITT
GITEP	Gloucestershire Initial Teacher Education Partnership (SCITT)
GLASG	University of Glasgow
GLOS	University of Gloucestershire

**GTTR training providers' code names
used in this report**

Code name	Training provider's name
GOLD	Goldsmiths (University of London)
GRAND	Grand Union Training Partnership (SCITT)
GREEN	University of Greenwich
HARS	Hastings & Rother SCITT
HERTS	University of Hertfordshire
HFE	High Force Education (SCITT)
HUDDS	University of Huddersfield
HULL	The University of Hull
INEL	Institute of Education, University of London
JEPS	The Jewish Primary School Consortium (SCITT)
KCL	King's College London, University of London
KEELE	Keele University
KING	Kingston University
KMT	Kent and Medway Training (SCITT)
LANG	Langdale SCITT (now North Tyneside SCITT)
LBRO	Loughborough University
LDBS	London Diocesan Board for Schools (SCITT)
LDSS	Leeds SCITT
LEEDS	University of Leeds
LEICR	University of Leicester
LEICS	Leicester and Leicestershire SCITT
LETAS	Leeds, Trinity and All Saints
LHOPE	Liverpool Hope University
LINS	The Learning Institute (SCITT)
LJM	Liverpool John Moores University
LMU	Leeds Metropolitan University
LONMT	London Metropolitan University
LONSB	London South Bank University
MANU	The University of Manchester
MARCH	The Marches Consortium (SCITT)
MIDDL	Middlesbrough SCITT
MIDDX	Middlesex University
MIDES	Mid Essex SCITT Consortium
MMU	The Manchester Metropolitan University
NBEDS	The North Bedfordshire Consortium (SCITT)
NEECC	North East Essex Coastal Confederation ITT (SCITT)
NEP	North East Partnership (SCITT)
NEWC	Newcastle University
NORTH	Northumbria University
NOSS	The National SCITT in Outstanding Primary Schools
NOTRE	Nottingham Trent University
NOTTM	The University of Nottingham
NPART	Northumbria DT Partnership (SCITT)
NPORT	Newport, University of Wales
NTON	University of Northampton
NTTP	Northampton Teacher Training Partnership

**GTTR training providers' code names
used in this report**

Code name	Training provider's name
NWMAN	Newman University College
OXF	Oxford University
OXFD	Oxford Brookes University
PCP	Primary Catholic Partnership (SCITT)
PILG	Pilgrim Partnership (SCITT)
PLYM	University of Plymouth
PMARJ	University College Plymouth MARJON
POOLE	Borough of Poole SCITT
PORT	University of Portsmouth
PPS	Portsmouth Primary SCITT
RAD	Royal Academy of Dance
READG	The University of Reading
ROE	Roehampton University
SELS	SCITT in East London Schools
SEST	South Essex, Southend and Thurrock SCITT
SHEFD	The University of Sheffield
SHIRE	Shire Foundation (SCITT)
SHU	Sheffield Hallam University
SLON	South London Consortium SCITT
SMARY	St Mary's College
SMU	Swansea Metropolitan University
SOTON	University of Southampton
STAFF	Staffordshire University
STEP	Somerset SCITT Consortium
STRAT	The University of Strathclyde
SUND	University of Sunderland
SUSX	University of Sussex
SWIND	Swindon SCITT
SWTT	South West Teacher Training (SCITT)
TCC	Trinity College Carmarthen
TITAN	The Titan Partnership Ltd (SCITT)
TPC	The Thames Primary Consortium (SCITT)
TVU	Thames Valley University
UOC	University of Cumbria
WANDS	Wandsworth Primary Schools' Consortium (SCITT)
WARWK	The University of Warwick
WEMER	West Mercia Consortium (SCITT)
WIN	University of Winchester
WMC	West Midlands Consortium (SCITT)
WOLVN	University of Wolverhampton
WORCS	University of Worcester
YORK	The University of York
YSJ	York St John University College

Tables for the 2009 applications' year

The figures in this report include 1,329 deferred applicants and two duplicate applications. Deferred and duplicate applications have not been included in any of the previous GTTR Annual Statistical Reports. If you require statistics for previous applications years that include deferred and duplicate applications, please email stats@ucas.ac.uk.

TABLE A

Summary of applicants

	Male	Female	Total
Number of acceptances	8380	19041	27421
Number of unplaced	12199	20168	32367
Number of withdrawals	965	2385	3350
Total	21544	41594	63138

TABLE A1

Summary of applicants and acceptances 2003-2009

	2003	2004	2005	2006	2007	2008	2009
Acceptances	27459	28524	29070	26704	25217	25244	27421
Unplaced/withdrawn	28406	30484	31073	32191	28714	26372	35717
Total number of applicants	55865	59008	60143	58895	53931	51616	63138

TABLE A1-1

Percentage changes in the numbers of applicants, acceptances and withdrawn/unplaced applicants compared with the previous year 2004-2009

	Percentage change compared with previous year					
	2004	2005	2006	2007	2008	2009
Acceptances	3.9	1.9	-8.1	-5.6	0.1	8.6
Unplaced/withdrawn	7.3	1.9	3.6	-10.8	-8.2	35.4
Total number of applicants	5.6	1.9	-2.1	-8.4	-4.3	22.3

Graph for table A1-1

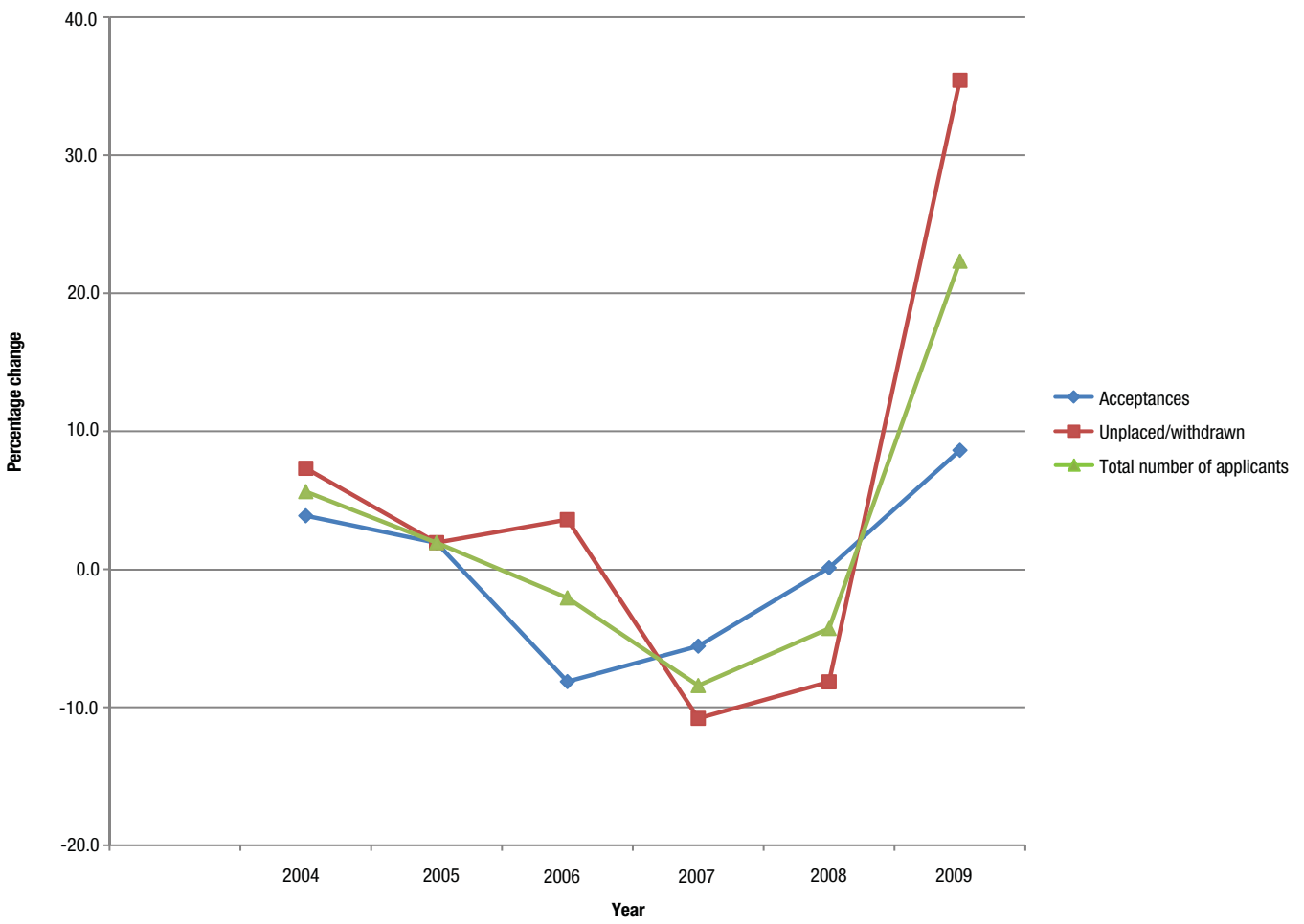

TABLE A2

Summary of applicants by gender 2003-2009

	2003	2004	2005	2006	2007	2008	2009
Male	18380	19256	19822	18893	17071	16391	21544
Female	37485	39752	40321	40002	36860	35225	41594
Total number of applicants	55865	59008	60143	58895	53931	51616	63138

FIGURE 2

Applicants by gender 2003-2009

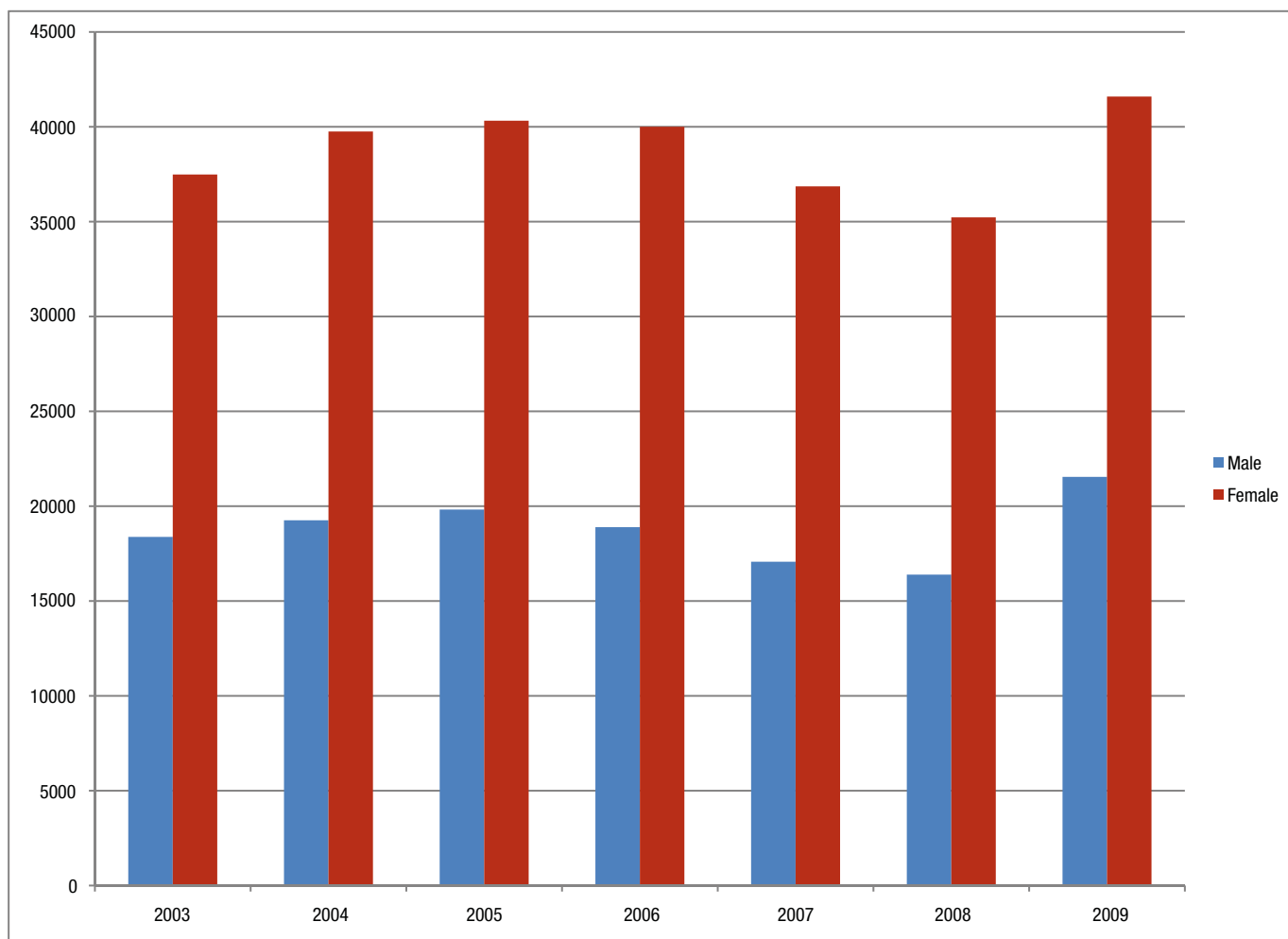

TABLE A2-1

Percentage changes in the numbers of applicants by gender compared with the previous year 2004-2009

	Percentage change compared with previous year					
	2004	2005	2006	2007	2008	2009
Male	4.8	2.9	-4.7	-9.6	-4.0	31.4
Female	6.0	1.4	-0.8	-7.9	-4.4	18.1
Total number of applicants	5.6	1.9	-2.1	-8.4	-4.3	22.3

FIGURE 3

Graph for table A2-1

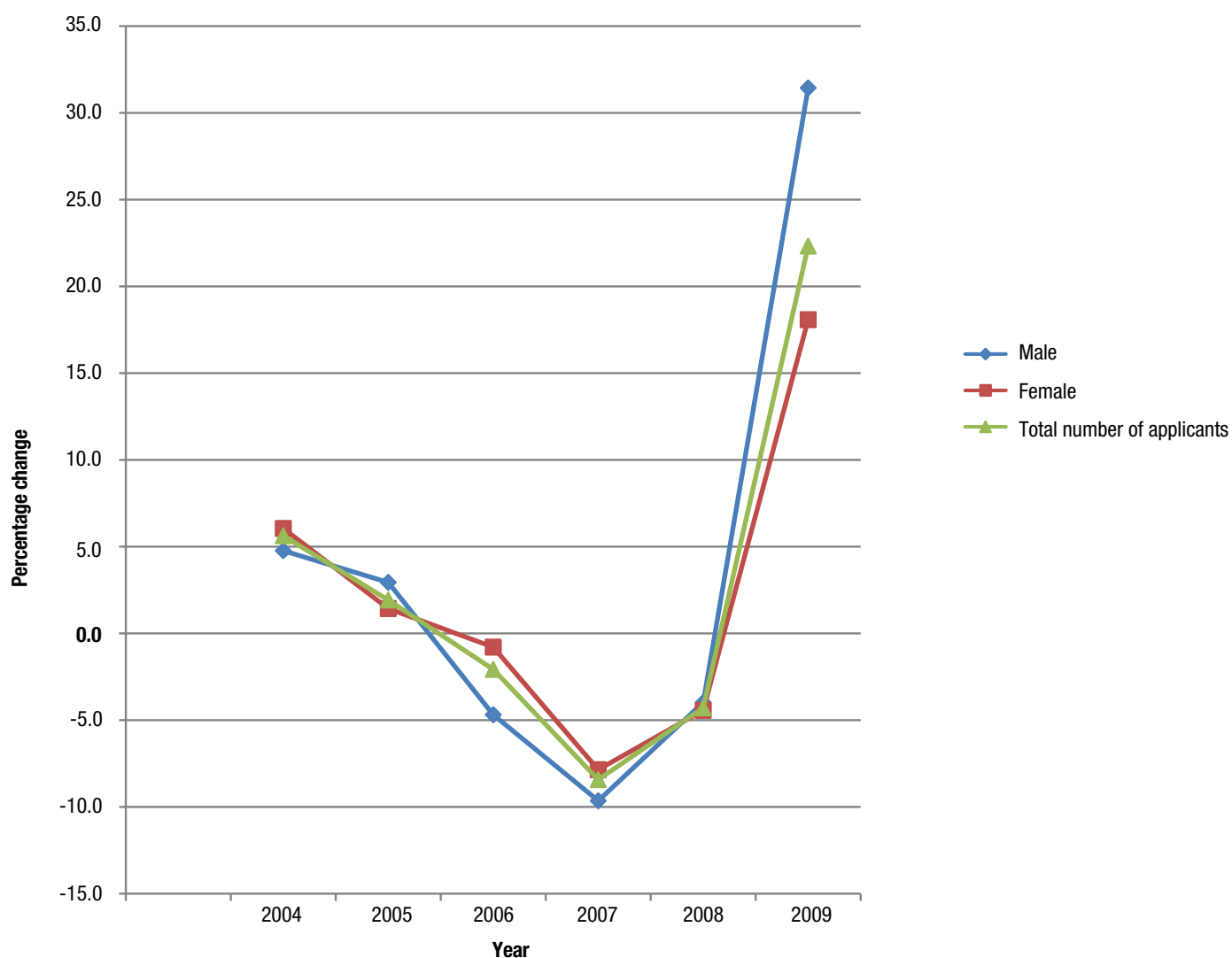

Important note

The figures in Tables A1, A1-1, A2 and A2-1 for the 2009 applications year include deferred applicants and two duplicate applications. The figures for the applications years 2004 to 2008 do not include deferred or duplicate applications.

TABLE A3

Summary of applicants in Extra and Clearing

Due to a system change we are no longer able to produce this table. It last appeared in the 2005 Annual Statistical Report.

TABLE A4

Analysis of applicants by age and outcome

Age	Acceptances		Withdrawals		Unplaced		Total	
	Male	Female	Male	Female	Male	Female	Male	Female
20-22	1961	6453	213	640	2291	5386	4465	12479
23-24	1848	4344	189	495	2414	4279	4451	9118
25-26	1077	2329	115	314	1493	2552	2685	5195
27-28	679	1352	72	180	1073	1657	1824	3189
29-30	534	858	38	125	822	1222	1394	2205
31-35	824	1242	93	203	1360	1849	2277	3294
36-40	590	1108	84	182	1018	1418	1692	2708
41-45	421	841	71	144	778	995	1270	1980
46-50	280	407	48	79	547	575	875	1061
51 and over	166	107	42	23	403	235	611	365
Total	8380	19041	965	2385	12199	20168	21544	41594

FIGURE 4

Applicants by outcome

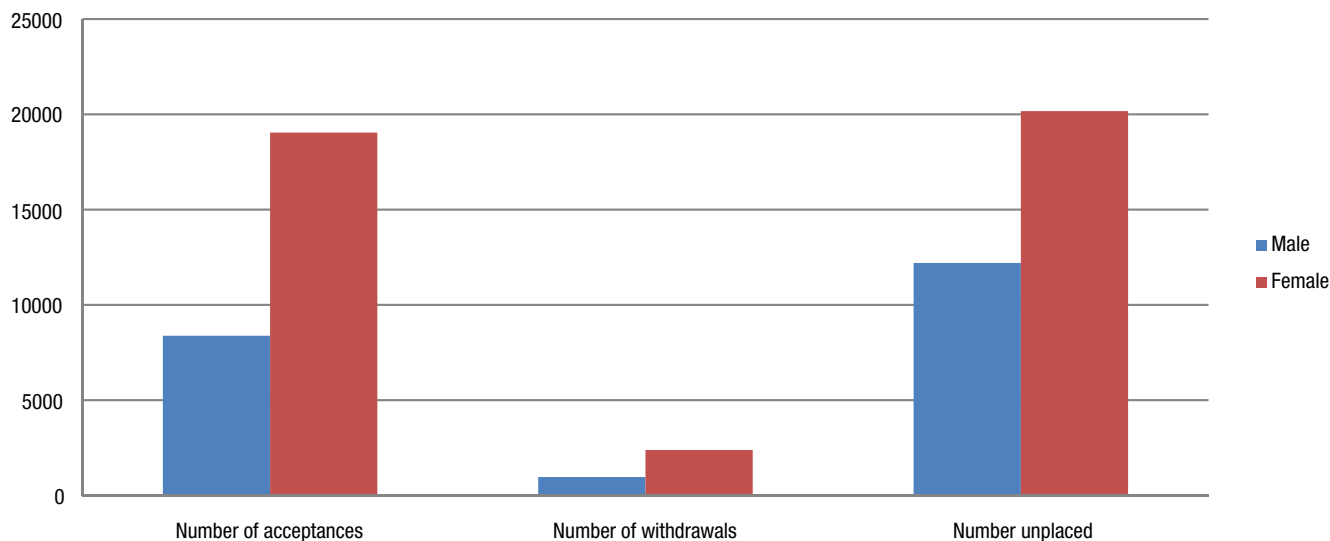

TABLE B

Summary of applicants accepted for PGCE courses 2007-2009

Courses			2007	Acceptances 2008	2009
Arts	Art	Male	141	120	125
		Female	542	549	518
	Drama	Male	53	57	55
		Female	268	252	244
	History	Male	331	306	283
		Female	433	424	416
	Music	Male	233	252	259
		Female	354	339	367
	Religious Education	Male	262	256	230
		Female	533	547	521
Arts Total		Male	1020	991	952
		Female	2130	2111	2066
		Total	3150	3102	3018
Languages	Classics	Male	8	6	10
		Female	23	19	18
	English	Male	395	399	371
		Female	1532	1291	1374
	Community Languages	Male	4	6	6
		Female	22	18	15
	French	Male	137	108	141
		Female	457	455	509
	German	Male	35	33	44
		Female	121	119	129
	Italian	Male	0	3	1
		Female	1	3	5
	Japanese	Male	0	1	0
		Female	0	0	1
	Modern Foreign Languages	Male	76	63	101
		Female	288	273	370
	Russian	Male	0	1	0
		Female	1	1	0
	Spanish	Male	35	40	58
		Female	145	164	179
	Urdu	Male	2	5	3
		Female	4	4	2
	Welsh	Male	4	9	9
		Female	25	38	43
Languages Total		Male	696	674	744
		Female	2619	2385	2645
		Total	3315	3059	3389
Specialist Subjects	Adult Education	Male	76	129	233
		Female	144	221	335
	Design Technology	Male	267	268	353
		Female	438	499	647
	Home Economics	Male	8	15	9
		Female	108	101	136
	Physical Education	Male	504	447	441
		Female	437	453	445
Specialist Subject Total		Male	855	859	1036
		Female	1127	1274	1563
		Total	1982	2133	2599

Continued overleaf

TABLE B continued

Courses			Acceptances		
			2007	2008	2009
Sciences	Biology	Male	255	285	293
		Female	626	581	580
	Chemistry	Male	216	219	229
		Female	287	289	349
	Combined Science	Male	438	442	503
		Female	591	626	616
	Environmental Science	Male	3	1	4
		Female	0	0	1
	Geology	Male	3	1	0
		Female	5	1	0
	Information Technology	Male	502	476	568
		Female	270	255	310
	Mathematics	Male	872	846	1085
		Female	773	753	983
	Physics	Male	247	235	281
		Female	106	85	127
	Psychology	Male	0	7	11
		Female	0	45	59
Sciences Total		Male	2536	2512	2974
		Female	2658	2635	3025
		Total	5194	5147	5999
Social Sciences	Business Studies	Male	262	272	285
		Female	355	320	340
	Citizenship	Male	74	76	71
		Female	146	138	152
	Economics	Male	12	2	2
		Female	13	1	2
	Geography	Male	275	275	288
		Female	466	386	475
	Modern Studies	Male	23	14	17
		Female	24	18	15
	Social Studies	Male	20	30	33
		Female	83	123	139
Social Sciences Total		Male	666	669	696
		Female	1087	986	1123
		Total	1753	1655	1819
Secondary		Male	5773	5705	6402
		Female	9621	9391	10422
		Total	15394	15096	16824
Primary		Male	1631	1769	1889
		Female	7840	8067	8394
		Total	9471	9836	10283
Middle		Male	91	75	89
		Female	261	237	225
		Total	352	312	314
Total		Male	7495	7549	8380
		Female	17722	17695	19041
Grand Total			25217	25244	27421
Target allocations for 2009 entry					
	England	Scotland	Wales	Totals	
Primary - including Middle Years	9294	1355	405	11054	
Secondary	16098	905	1000	18003	
Totals	25392	2260	1405	29057	

Sources: Training and Development Agency for Schools (England)
 Welsh Assembly Government (Wales)
 Scottish Funding Council (Scotland)

TABLE B1

2007-2009 Summary of applicants accepted for middle years age range PGCE courses

Course		Acceptances		
		2007	2008	2009
Middle Years 7-14 years KS2 & 3)	Male	4	3	4
	Female	13	11	12
	Total	17	14	16
Middle Years Named Subject 7-14 years KS2 & 3)	Male	87	72	85
	Female	248	226	213
	Total	335	298	298
Grand Total		352	312	314

TABLE B2

2007-2009 Summary of applicants accepted for primary age range PGCE courses

Course		Acceptances		
		2007	2008	2009
Lower Primary (3/5-8 years KS1)	Male	107	117	121
	Female	1486	1516	1681
	Total	1593	1633	1802
Lower Primary Named Subject (3/5-8 years KS1)	Male	7	0	0
	Female	52	1	0
	Total	59	1	0
Primary (3/5-11 years KS1 & 2)	Male	1201	1336	1382
	Female	5250	5447	5493
	Total	6451	6783	6875
Primary Named Subject (3/5-11 years KS1 & 2)	Male	40	62	85
	Female	273	351	383
	Total	313	413	468
Upper Primary (7-11 years KS2)	Male	216	221	259
	Female	488	581	630
	Total	704	802	889
Upper Primary Named Subject (7-11 years KS2)	Male	60	33	42
	Female	291	171	207
	Total	351	204	249
Total	Male	1631	1769	1889
	Female	7840	8067	8394
Grand Total		9471	9836	10283

KS = key stage

Important note

The figures in Tables B, B1 and B2 for the 2009 applications year include deferred applicants. The figures for the 2007 and 2008 applications years do not include deferred applications.

TABLE C

Numbers accepted for PGCE courses by subject and by training provider

Training Provider	Arts					Languages				Specialist Subjects			
	ART	DRAMA	HISTORY	MUSIC*	RE	CLASSICS	ENGLISH	MODERN LANGUAGES*	WELSH	ADULT EDUCATION	DESIGN TECHNOLOGY*	HOME ECONOMICS	PHYSICAL EDUCATION
ABRDN	-	10	10	-	8	-	23	7	1	-	6	10	-
ABWTH	-	19	22	-	-	-	12	14	8	-	-	-	-
ARU	16	-	9	-	-	-	15	16	-	-	-	-	-
BANGR	13	-	-	11	10	-	16	14	10	-	-	-	45
BASPA	13	-	-	18	20	-	28	9	-	-	21	-	22
BATH	-	-	16	-	-	-	19	17	-	-	-	-	19
BCITY	48	17	-	52	-	-	-	-	-	82	16	-	-
BEC	-	-	-	-	-	-	-	-	-	-	-	-	-
BED	-	12	-	-	-	-	14	15	-	-	9	-	27
BEDS	-	-	-	-	-	-	-	-	-	-	-	-	-
BFTCS	-	-	-	-	-	-	-	-	-	-	-	-	-
BGC	-	-	-	4	6	-	11	-	-	-	-	-	-
BIRM	-	-	21	-	25	-	27	26	-	-	-	-	24
BPDES	-	-	-	-	-	-	-	4	-	-	6	-	-
BRC	-	-	-	-	-	-	-	-	-	-	-	17	-
BRISL	-	-	20	22	11	-	30	38	-	-	-	-	-
BRITN	26	17	-	-	26	-	19	14	-	-	21	-	21
BROM	-	-	2	-	-	-	2	5	-	-	-	-	-
BRUNL	-	-	-	-	-	-	35	-	-	-	-	-	23
BUWE	14	-	15	-	-	-	25	18	-	34	51	-	-
CAM	20	-	21	20	20	16	30	23	-	-	18	-	-
CANCC	13	-	23	8	15	-	32	25	-	-	25	5	18
CEY	-	-	-	-	-	-	-	-	-	-	-	-	-
CHICH	-	-	10	-	10	-	12	-	-	-	13	-	15
CHSTR	13	16	-	-	24	-	-	21	-	-	-	-	15
CITT	-	-	-	2	-	-	8	3	-	-	8	-	-
COLSC	-	-	-	-	-	-	3	4	-	-	4	-	6
CPTT	-	-	-	-	-	-	-	-	-	-	-	-	-
CSSD	-	23	-	-	-	-	14	-	-	-	-	-	-
CTG	1	-	-	3	-	-	1	2	-	-	6	-	1
CUWIC	34	13	14	23	-	-	20	43	19	-	25	-	53
DERBY	-	-	-	-	-	-	-	-	-	40	-	-	-
DEVON	-	7	-	1	-	-	-	4	-	-	-	-	-
DORT	-	-	-	-	-	-	-	-	-	-	-	-	-
DPTTG	-	-	-	-	-	-	-	-	-	-	-	-	-
DSAS	8	-	-	-	-	-	-	-	-	-	-	-	-
DUND	-	-	-	-	-	-	14	4	-	-	-	7	-
DUR	-	-	13	17	17	-	44	14	-	-	-	-	20
EANGL	-	-	22	-	16	-	25	15	-	-	-	-	21
EDINB	13	8	11	12	6	-	24	17	-	-	10	-	22
EHC	-	-	21	38	41	-	47	44	-	232	113	-	30
ELOND	-	-	-	15	14	-	18	24	-	-	21	-	17
EPSTG	-	-	-	-	-	-	-	-	-	-	-	-	-
EXETR	21	15	29	-	21	-	52	26	-	-	29	-	60
FORES	-	-	-	-	-	-	-	-	-	-	-	-	-
GATE	-	-	-	-	-	-	-	-	-	-	-	-	-
GITEP	-	-	-	4	-	-	-	-	-	-	8	-	-
GLASG	9	-	24	-	9	-	31	20	-	-	-	-	-
GLOS	9	-	7	-	9	-	12	8	-	-	-	-	12
GOLD	47	18	-	17	-	-	32	51	-	-	42	-	-
GRAND	-	-	-	-	-	-	-	3	-	-	-	-	-
GREEN	13	-	-	13	-	-	-	-	-	-	25	-	36
HARS	-	-	-	-	-	-	-	-	-	-	-	-	-
HERTS	12	-	-	-	-	-	19	14	-	-	-	-	-
HFE	-	-	-	-	-	-	-	-	-	-	-	-	-
HUDDS	-	-	7	36	-	-	-	-	-	-	27	-	-
HULL	-	-	9	-	9	-	10	17	-	-	-	-	-
INEL	60	-	54	38	26	-	134	74	-	-	6	-	-
JEPS	-	-	-	-	-	-	-	-	-	-	-	-	-
KCL	-	-	-	-	19	12	21	34	-	-	-	-	-
KEELE	-	-	10	-	-	-	-	-	-	-	-	-	-
KING	-	-	-	-	-	-	-	27	-	-	-	-	-
KMT	-	-	-	-	-	-	-	-	-	-	-	-	-
LANG	-	-	-	-	-	-	-	-	-	-	-	-	-

* includes subject conversion courses

TABLE C continued

Sciences									Social Sciences						PRIMARY	MIDDLE*	TOTALS
BIOLOGY	CHEMISTRY	COMBINED SCIENCE*	ENVIRONMENTAL SCIENCE	GEOLOGY	INFO TECHNOLOGY*	MATHEMATICS*	PHYSICS	PSYCHOLOGY	BUSINESS STUDIES*	CITIZENSHIP	ECONOMICS	GEOGRAPHY	MODERN STUDIES	SOCIAL STUDIES			
9	3	-	-	-	5	18	3	-	8	-	-	10	7	-	125	-	263
21	2	-	-	-	-	-	6	-	-	-	-	21	-	-	103	-	228
-	-	26	-	-	15	12	-	-	-	-	-	-	-	-	83	-	192
23	13	-	-	-	13	21	9	-	-	-	-	-	-	-	59	-	257
-	-	30	-	-	17	24	-	-	-	-	-	-	-	-	263	31	496
17	13	-	5	-	11	17	11	-	-	-	-	-	-	-	-	26	171
-	-	-	-	-	-	34	-	-	-	-	-	-	-	-	164	-	413
-	-	-	-	-	-	-	-	-	-	-	-	-	-	-	23	-	23
-	-	22	-	-	18	33	-	-	21	-	-	11	-	2	97	16	297
-	-	-	-	-	-	-	-	-	-	-	-	-	-	-	23	-	23
-	-	-	-	-	-	-	-	-	-	-	-	-	-	-	30	-	30
-	-	16	-	-	-	12	-	-	-	-	-	-	-	-	225	-	274
20	19	-	-	-	-	57	18	-	-	-	-	29	-	-	97	-	363
-	-	10	-	-	-	7	-	-	-	-	-	-	-	-	-	-	27
-	2	4	-	-	18	6	1	-	8	13	-	4	-	6	93	8	180
29	15	-	-	-	26	17	-	-	19	-	-	19	-	-	-	-	246
-	-	26	-	-	20	42	-	-	15	-	-	16	-	-	121	-	384
-	-	5	-	-	2	6	-	-	-	-	-	2	-	-	-	-	24
11	4	13	-	-	16	30	4	-	-	-	-	-	-	-	147	-	283
-	-	21	-	-	-	29	-	-	29	-	-	14	-	-	102	-	352
26	18	-	-	-	-	18	7	-	-	-	-	22	-	-	175	-	434
-	1	40	-	-	24	37	2	9	10	33	-	30	-	10	191	63	614
-	-	-	-	-	-	-	-	-	-	-	-	-	-	-	30	-	30
-	-	15	-	-	11	14	-	-	-	-	-	-	-	-	85	19	204
-	-	33	-	-	-	33	-	-	-	-	-	-	-	-	43	-	198
-	-	6	-	-	1	5	-	-	-	-	-	-	-	-	-	-	33
-	-	6	-	-	4	3	-	-	-	-	-	-	-	-	-	-	30
-	-	-	-	-	-	-	-	-	-	-	-	-	-	-	-	-	-
-	-	-	-	-	-	-	-	-	-	-	-	-	-	-	1	-	1
-	-	-	-	-	-	-	-	-	-	-	-	-	-	-	-	-	37
-	-	4	-	-	4	4	-	-	2	-	-	2	-	-	-	-	30
-	-	49	-	-	17	26	1	-	-	-	-	-	-	-	113	-	450
-	-	-	-	-	-	-	-	-	-	-	-	-	-	-	84	-	124
-	-	-	-	-	-	-	-	-	-	-	-	-	-	-	-	-	12
-	-	-	-	-	-	-	-	-	-	-	-	-	-	-	23	-	23
-	-	-	-	-	-	-	-	-	-	-	-	-	-	-	30	-	30
-	-	7	-	-	5	5	-	-	-	-	-	4	-	7	-	-	36
-	4	-	-	-	-	3	4	-	-	-	-	-	-	-	141	-	177
28	17	-	-	-	-	25	4	-	-	-	-	18	-	-	84	-	301
20	9	-	-	-	-	24	9	-	-	-	-	21	-	-	168	-	350
9	11	-	-	-	-	32	10	-	-	-	-	12	-	-	272	-	469
-	-	97	-	-	72	60	-	25	52	-	-	16	-	-	109	-	997
-	-	29	-	-	21	28	-	-	-	-	-	-	-	-	230	13	430
-	-	-	-	-	-	-	-	-	-	-	-	-	-	-	12	-	12
29	16	10	-	-	20	31	12	-	-	17	-	30	-	-	186	-	604
-	-	-	-	-	-	-	-	-	-	-	-	-	-	-	25	-	25
-	-	-	-	-	-	-	-	-	-	-	-	-	-	-	35	-	35
-	-	-	-	-	9	-	-	-	8	-	-	-	-	-	-	-	29
15	7	-	-	-	3	28	7	-	6	-	-	11	7	-	297	-	474
-	-	16	-	-	-	13	-	-	-	-	-	12	-	-	132	-	230
14	12	20	-	-	-	33	10	-	-	-	-	17	-	-	182	-	495
-	-	3	-	-	1	-	-	-	-	-	-	-	-	-	-	-	7
-	-	15	-	-	25	19	-	-	-	-	-	-	-	-	97	-	243
-	-	-	-	-	-	-	-	-	-	-	-	-	-	-	-	-	-
-	-	28	-	-	-	17	-	-	14	-	-	-	-	-	186	-	290
-	-	-	-	-	-	-	-	-	-	-	-	-	-	-	30	-	30
11	9	-	-	-	25	14	3	-	15	-	-	-	-	-	-	-	147
22	13	-	-	-	-	25	5	-	7	-	-	10	-	-	145	-	272
42	12	24	-	-	25	58	17	-	55	22	-	71	-	28	319	-	1065
-	-	-	-	-	-	-	-	-	-	-	-	-	-	-	19	-	19
27	20	-	-	-	26	30	13	-	-	-	-	-	-	-	-	-	202
1	-	-	-	-	13	2	-	1	-	-	-	-	-	16	-	-	43
19	8	-	-	-	-	26	2	-	12	-	-	-	-	-	121	-	215
-	-	-	-	-	-	-	-	-	-	-	-	-	-	-	-	-	-
-	-	-	-	-	-	-	-	-	-	-	-	-	-	-	30	-	30

* includes subject conversion courses

TABLE C continued

Training Provider	Arts					Languages				Specialist Subjects			
	ART	DRAMA	HISTORY	MUSIC*	RE	CLASSICS	ENGLISH	MODERN LANGUAGES*	WELSH	ADULT EDUCATION	DESIGN TECHNOLOGY*	HOME ECONOMICS	PHYSICAL EDUCATION
LBRO	-	-	-	-	-	-	-	-	-	-	27	-	51
LDBS	-	-	-	-	-	-	-	-	-	-	-	-	-
LDSS	-	-	-	5	-	-	-	-	-	-	8	-	-
LEEDS	-	-	-	-	-	-	61	43	-	-	-	-	-
LEICR	-	-	11	-	-	-	39	21	-	-	-	-	-
LEICS	-	-	-	-	-	-	-	-	-	-	-	-	-
LETAS	-	-	17	-	43	-	16	28	-	-	-	-	-
LHOPE	-	26	25	18	42	-	25	36	-	-	-	-	-
LINS	-	-	-	-	2	-	3	3	-	-	-	-	-
LJM	28	-	-	-	-	-	-	32	-	-	14	10	69
LMU	-	-	-	-	-	-	-	-	-	-	-	-	21
LONMT	-	-	-	14	-	-	31	29	-	-	-	-	18
LONSB	-	-	-	-	-	-	-	-	-	-	-	-	-
MANU	-	-	-	-	-	-	30	34	-	-	21	-	-
MARCH	-	-	3	5	8	-	-	1	-	-	4	-	6
MIDDL	-	-	-	-	-	-	-	-	-	-	-	-	-
MIDDX	22	23	-	22	-	-	16	27	-	-	28	-	21
MIDES	-	-	-	-	-	-	-	-	-	-	-	-	-
MMU	46	20	21	67	28	-	66	67	-	-	16	51	-
NBEDS	3	-	4	-	-	-	4	-	-	-	-	-	-
NEECC	-	-	-	-	-	-	1	-	-	-	-	-	-
NEP	-	-	-	-	-	-	-	-	-	-	-	-	22
NEWC	-	-	13	-	16	-	19	24	-	-	-	-	-
NORTH	17	-	-	-	-	-	-	-	-	-	-	-	-
NOSS	-	-	-	-	-	-	-	-	-	-	-	-	-
NOTRE	-	-	-	19	-	-	16	-	-	-	41	-	-
NOTTM	-	-	18	-	-	-	46	29	-	-	-	-	-
NPART	-	-	-	-	-	-	-	-	-	-	20	-	-
NPORT	-	-	-	-	-	-	-	-	-	47	28	-	-
NTON	-	-	-	-	-	-	-	-	-	-	-	-	-
NTTP	-	-	-	-	-	-	-	-	-	-	1	-	-
NWMAN	-	-	-	-	19	-	23	17	-	-	-	-	21
OXF	-	-	21	-	19	-	25	28	-	-	-	-	-
OXFD	12	-	-	17	17	-	15	22	-	28	-	-	-
PCP	-	-	-	-	-	-	-	-	-	-	-	-	-
PILG	-	-	-	-	-	-	-	-	-	-	-	-	-
PLYM	14	13	-	10	-	-	12	-	-	-	-	-	-
PMARJ	11	-	-	-	19	-	12	15	-	-	10	-	18
POOLE	-	-	-	-	-	-	-	-	-	-	-	-	-
PORT	-	-	-	-	-	-	28	29	-	-	-	-	-
PPS	-	-	-	-	-	-	-	-	-	-	-	-	-
RAD	-	-	-	-	-	-	-	-	-	-	-	-	-
READG	19	14	10	15	-	-	18	18	-	-	-	-	10
ROE	15	-	20	23	23	-	36	16	-	-	28	-	-
SELS	-	-	-	-	-	-	-	-	-	-	-	-	-
SEST	-	-	-	-	-	-	-	-	-	-	-	-	-
SHEFD	-	-	9	-	-	-	26	38	-	-	-	-	-
SHIRE	-	-	-	-	-	-	-	-	-	-	-	-	-
SHU	-	-	-	-	18	-	23	21	-	32	81	25	24
SLON	-	-	-	-	-	-	-	-	-	-	-	-	-
SMARY	-	-	-	-	18	-	-	20	-	-	-	-	-
SMU	16	-	26	-	-	-	39	27	9	-	19	-	-
SOTON	-	-	8	15	16	-	21	28	-	-	-	-	23
STAFF	-	-	-	-	-	-	-	-	-	-	15	-	-
STEP	-	-	-	-	-	-	-	-	-	-	-	-	-
STRAT	9	10	19	9	11	-	56	21	5	-	23	20	18
SUND	-	-	-	-	-	-	8	-	-	42	34	-	-
SUSX	-	-	11	15	-	-	17	15	-	-	-	-	-
SWIND	-	-	-	-	-	-	5	-	-	-	6	-	-
SWTT	-	-	-	-	-	-	-	-	-	-	-	-	-
TCC	-	-	-	-	30	-	-	-	-	-	-	-	-
TITAN	-	-	-	-	-	-	-	-	-	-	-	-	-
TPC	-	-	-	-	-	-	-	-	-	-	-	-	-
TVU	-	-	-	-	-	-	-	-	-	31	-	-	-

* includes subject conversion courses

TABLE C continued

Sciences									Social Sciences						PRIMARY	MIDDLE*	TOTALS
BIOLOGY	CHEMISTRY	COMBINED SCIENCE*	ENVIRONMENTAL SCIENCE	GEOLOGY	INFO TECHNOLOGY*	MATHEMATICS*	PHYSICS	PSYCHOLOGY	BUSINESS STUDIES*	CITIZENSHIP	ECONOMICS	GEOGRAPHY	MODERN STUDIES	SOCIAL STUDIES			
9	11	-	-	-	-	-	16	-	-	-	-	-	-	-	-	-	114
-	-	7	-	-	8	-	-	-	-	-	-	-	-	-	-	-	28
40	36	-	-	-	-	43	19	-	-	-	-	-	-	-	126	-	368
19	12	10	-	-	-	31	8	-	-	15	-	14	-	12	126	-	318
-	-	-	-	-	-	-	-	-	-	-	-	-	-	-	25	-	25
-	-	-	-	-	-	21	-	-	18	-	-	-	-	-	-	-	143
-	-	52	-	-	44	45	-	-	-	-	-	24	-	-	275	-	612
-	-	2	-	-	1	1	-	-	3	-	-	-	-	2	-	-	17
13	13	52	-	-	43	33	8	-	-	-	-	20	-	-	20	13	368
-	-	-	-	-	-	-	-	-	-	-	-	-	-	-	39	-	60
-	-	16	-	-	-	18	-	-	-	27	-	-	-	-	118	-	271
-	-	-	-	-	-	22	-	-	-	-	-	-	-	-	207	-	229
31	27	-	-	-	-	47	20	-	37	-	-	-	-	-	125	-	372
-	-	12	-	-	2	4	-	-	-	5	-	6	-	-	-	-	56
-	-	7	-	-	4	5	-	-	-	-	-	-	-	-	-	-	16
-	-	26	-	-	42	27	-	-	15	19	-	15	-	-	97	-	400
-	-	-	-	-	-	-	-	-	-	-	-	-	-	-	-	-	-
57	31	21	-	-	-	52	12	13	26	-	-	44	-	36	188	-	862
-	-	7	-	-	-	3	-	-	-	-	-	3	-	-	-	-	24
-	-	-	-	-	-	-	-	-	-	-	-	-	-	-	-	-	1
-	-	-	-	-	-	-	-	-	-	-	-	-	-	-	-	-	22
23	17	-	-	-	-	28	13	-	-	-	-	16	-	-	83	-	252
-	-	-	-	-	-	-	-	-	-	-	-	-	-	-	161	-	178
-	-	-	-	-	-	-	-	-	-	-	-	-	-	-	93	-	93
21	15	7	-	-	26	23	9	-	15	-	-	-	-	-	66	-	258
39	18	-	-	-	44	7	-	-	-	-	-	25	-	14	-	-	240
-	-	-	-	-	-	-	-	-	-	-	-	-	-	5	-	-	25
-	-	-	-	-	-	-	-	-	-	-	-	-	-	-	-	-	75
-	-	-	-	-	-	-	-	-	-	-	-	-	-	-	97	-	97
-	-	-	-	-	-	-	-	-	-	-	-	-	-	-	-	-	1
-	-	-	-	-	-	-	-	-	-	22	-	-	-	-	138	99	339
17	15	-	-	-	-	29	13	-	-	-	-	23	-	-	-	-	190
-	-	27	-	-	-	25	-	-	-	-	-	-	-	-	254	-	417
-	-	-	-	-	-	-	-	-	-	-	-	-	-	-	6	-	6
-	-	-	-	-	-	-	-	-	-	-	-	-	-	-	46	-	46
17	4	-	-	-	-	18	3	-	-	12	-	12	-	-	74	-	189
-	-	28	-	-	12	18	-	-	-	-	-	13	-	-	82	-	238
-	-	-	-	-	-	-	-	-	-	-	-	-	-	-	-	-	-
-	-	38	-	-	-	23	-	-	16	-	-	11	-	-	-	-	145
-	-	-	-	-	-	-	-	-	-	-	-	-	-	-	28	-	28
-	-	-	-	-	-	-	-	-	-	-	-	-	-	-	-	-	-
12	15	-	-	-	21	25	9	-	-	-	-	-	-	-	64	-	250
9	5	9	-	-	-	21	2	-	20	-	-	-	-	-	263	-	490
-	-	-	-	-	-	-	-	-	-	-	-	-	-	-	38	-	38
-	-	-	-	-	-	-	-	-	-	-	-	-	-	-	-	-	-
-	-	34	-	-	-	30	-	-	-	-	-	19	-	-	-	-	156
-	-	-	-	-	-	-	-	-	-	-	-	-	-	-	18	-	18
-	-	78	-	-	54	58	-	-	38	13	-	-	-	-	102	-	567
-	-	31	-	-	17	47	-	-	13	-	-	16	-	14	162	-	338
16	20	8	-	-	26	37	13	-	18	-	-	19	-	-	161	-	454
29	15	-	-	-	18	54	32	-	-	-	-	14	-	-	152	-	425
-	-	-	-	-	12	-	-	-	18	-	4	-	-	-	-	-	49
-	-	-	-	-	-	-	-	-	-	-	-	-	-	-	4	-	4
19	21	-	-	-	8	54	15	-	12	-	-	22	18	-	376	-	746
-	-	27	-	-	41	13	-	-	44	-	-	12	-	10	25	-	256
15	11	1	-	-	-	20	12	-	-	-	-	10	-	-	-	26	153
-	-	7	-	-	4	5	-	-	-	-	-	-	-	-	-	-	27
-	-	1	-	-	1	-	-	-	-	-	-	-	-	-	-	-	2
-	-	-	-	-	-	-	-	-	-	-	-	-	-	-	-	-	30
-	-	-	-	-	-	-	-	-	-	-	-	-	-	-	-	-	-
-	-	-	-	-	-	-	-	-	-	-	-	-	-	-	4	-	4
-	-	-	-	-	-	-	-	-	-	-	-	-	-	-	-	-	31

* includes subject conversion courses

TABLE C continued

Training Provider	Arts					Languages				Specialist Subjects			
	ART	DRAMA	HISTORY	MUSIC*	RE	CLASSICS	ENGLISH	MODERN LANGUAGES*	WELSH	ADULT EDUCATION	DESIGN TECHNOLOGY*	HOME ECONOMICS	PHYSICAL EDUCATION
UOC	28	-	24	18	28	-	38	68	-	-	14	-	-
WANDS	-	-	-	-	-	-	-	-	-	-	-	-	-
WARWK	-	18	17	-	14	-	30	26	-	-	8	-	-
WEMER	-	-	-	-	-	-	-	-	-	-	-	-	-
WIN	-	-	-	-	-	-	-	-	-	-	-	-	-
WMC	-	-	-	-	-	-	-	-	-	-	3	-	6
WOLVN	-	-	-	-	-	-	14	22	-	-	17	-	22
WORCS	-	-	18	-	-	-	26	21	-	-	24	-	29
YORK	-	-	14	-	-	-	21	24	-	-	-	-	-
YSJ	-	-	-	-	18	-	-	-	-	-	-	-	-
Total	643	299	699	626	751	28	1745	1564	52	568	1000	145	886

* includes subject conversion courses

TABLE C continued

Sciences									Social Sciences								
BIOLOGY	CHEMISTRY	COMBINED SCIENCE*	ENVIRONMENTAL SCIENCE	GEOLOGY	INFO TECHNOLOGY*	MATHEMATICS*	PHYSICS	PSYCHOLOGY	BUSINESS STUDIES*	CITIZENSHIP	ECONOMICS	GEOGRAPHY	MODERN STUDIES	SOCIAL STUDIES	PRIMARY	MIDDLE*	TOTALS
17	21	-	-	-	12	18	5	-	-	6	-	23	-	-	441	-	761
-	-	-	-	-	-	-	-	-	-	-	-	-	-	32	-	32	-
33	15	-	-	-	17	36	4	-	30	-	-	-	-	10	189	-	447
-	-	-	-	-	-	-	-	-	-	-	-	-	-	-	20	-	20
-	-	-	-	-	-	-	-	-	-	-	-	-	-	-	63	-	63
-	-	-	-	-	3	-	-	-	-	-	-	-	-	-	-	-	12
-	-	36	-	-	22	48	-	11	21	-	-	-	-	-	73	-	286
22	10	-	-	-	-	22	7	11	19	-	-	-	-	-	120	-	329
22	18	-	-	-	-	32	6	-	-	-	-	-	-	-	-	-	137
-	-	-	-	-	-	-	-	-	-	-	-	-	-	-	152	-	170
873	578	1119	5	0	878	2068	408	70	625	223	4	763	32	172	10283	314	27421

* includes subject conversion courses

TABLE C1

Numbers of acceptances for each modern language by training provider

(The numbers shown below are included in the modern languages column of Table C.)

Training Provider	FRENCH	GERMAN	ITALIAN	JAPANESE	MANDARIN	RUSSIAN	SPANISH	URDU	TOTAL
ABRDN	6	1	-	-	-	-	-	-	7
ABWTH	5	4	-	-	-	-	5	-	14
BANGR	11	3	-	-	-	-	-	-	14
BIRM	14	6	-	-	-	-	6	-	26
BRISL	22	8	-	-	-	-	6	-	36
CANCC	22	1	-	-	-	-	2	-	25
CHSTR	11	5	-	-	-	-	5	-	21
DEVON	3	1	-	-	-	-	-	-	4
DUND	4	-	-	-	-	-	-	-	4
DUR	8	2	-	-	-	-	4	-	14
EANGL	-	-	-	-	-	-	1	-	1
EDINB	9	2	-	-	6	-	-	-	17
EHC	19	4	-	-	5	-	15	1	44
ELOND	15	2	2	-	-	-	4	-	23
EXETR	8	13	-	-	2	-	-	-	23
GLASG	20	-	-	-	-	-	-	-	20
GOLD	19	2	-	-	-	-	15	-	36
GRAND	2	1	-	-	-	-	-	-	3
HERTS	11	3	-	-	-	-	-	-	14
HULL	5	4	-	-	-	-	8	-	17
INEL	48	7	-	-	-	-	19	-	74
KCL	21	5	-	-	-	-	8	-	34
KING	15	2	-	-	-	-	10	-	27
LEEDS	22	10	-	-	-	-	11	-	43
LEICR	21	-	-	-	-	-	-	-	21
LETAS	10	2	-	-	-	-	12	4	28
LHOPE	15	2	-	-	-	-	19	-	36
LJM	20	2	-	-	-	-	5	-	27
MANU	18	8	-	-	-	-	8	-	34
MMU	35	14	-	-	-	-	18	-	67
NEWC	16	4	-	-	-	-	4	-	24
OXF	22	6	-	-	-	-	-	-	28
PORT	13	5	-	-	-	-	11	-	29
READG	9	6	-	-	-	-	3	-	18
SHEFD	15	7	-	1	-	-	12	-	35
SMU	22	3	-	-	-	-	2	-	27
SOTON	21	4	-	-	-	-	3	-	28
STRAT	15	-	-	-	-	-	6	-	21
UOC	46	10	2	-	-	-	10	-	68
WARWK	15	1	-	-	-	-	5	-	21
WORCS	1	5	2	-	-	-	-	-	8
YORK	16	8	-	-	-	-	-	-	24
Total	650	173	6	1	13	-	237	5	1085

The figures in Table C1 above only include students who are training to teach French, German, Italian, Japanese, Mandarin, Russian, Spanish or Urdu as a single subject at secondary level. Students who are training to teach more than one modern language at secondary level or to teach modern languages at primary level are not included in the above figures.

See Table C for the total number of students training to teach modern languages at secondary level.

TABLE C2

Numbers of acceptances for each subject conversion course by training provider

Training Provider	INFORMATION TECHNOLOGY	MIDDLE NAMED SUBJECT	MATHEMATICS	MODERN LANGUAGES	COMBINED SCIENCE	DESIGN TECHNOLOGY	MUSIC	BUSINESS STUDIES	GRAND TOTAL
BIRM	-	-	24	-	-	-	-	-	24
BRISL	-	-	-	8	-	-	-	-	8
CANCC	-	-	-	8	-	-	-	-	8
CHSTR	-	-	-	4	-	-	-	-	4
ELOND	-	-	-	4	-	-	-	-	4
GLASG	-	-	-	9	-	-	-	-	9
HERTS	-	-	-	1	-	-	-	-	1
INEL	-	-	-	13	-	-	-	-	13
KCL	-	-	-	9	-	-	-	-	9
KEELE	4	-	1	-	-	-	-	-	5
LEEDS	-	-	-	9	-	-	-	-	9
LHOPE	-	-	-	7	-	-	-	-	7
LJM	22	-	20	10	22	-	-	-	74
NEWC	-	-	-	7	-	-	-	-	7
OXF	-	-	-	8	-	-	-	-	8
PORT	-	-	-	6	-	-	-	-	6
SHEFD	-	-	-	5	-	-	-	-	5
SHU	-	-	25	-	23	19	-	-	67
SMU	-	-	-	3	-	-	-	-	3
UOC	-	-	-	6	-	-	-	-	6
WARWK	-	-	-	4	-	-	-	-	4
YORK	-	-	-	3	-	-	-	-	3
Total	26	0	70	124	45	19	0	0	284

TABLE D

Numbers accepted for primary age range courses by training provider

Training Provider	Male							Female							Grand Total
	LPR	LPRS	PR	PRS	UPR	UPRS	Total	LPR	LPRS	PR	PRS	UPR	UPRS	Total	
ABRDN	-	-	22	-	-	-	22	-	-	103	-	-	-	103	125
ABWTH	2	-	-	-	20	-	22	35	-	-	-	46	-	81	103
ARU	1	-	14	2	-	-	17	9	-	55	2	-	-	66	83
BANGR	2	-	-	-	20	-	22	18	-	-	-	19	-	37	59
BASPA	1	-	42	-	-	-	43	82	-	138	-	-	-	220	263
BCITY	3	-	23	-	-	-	26	44	-	94	-	-	-	138	164
BEC	1	-	-	-	2	-	3	12	-	-	-	8	-	20	23
BED	-	-	6	2	-	2	10	-	-	58	14	-	15	87	97
BEDS	1	-	-	-	-	-	1	22	-	-	-	-	-	22	23
BFTCS	-	-	-	-	-	-	-	30	-	-	-	-	-	30	30
BGC	-	-	43	-	-	-	43	-	-	182	-	-	-	182	225
BIRM	-	-	18	-	-	-	18	31	-	48	-	-	-	79	97
BRC	5	-	-	1	15	-	21	37	-	-	8	27	-	72	93
BRITN	-	-	33	-	-	-	33	-	-	88	-	-	-	88	121
BRUNL	-	-	19	-	-	-	19	-	-	128	-	-	-	128	147
BUWE	6	-	-	-	13	1	20	36	-	-	-	20	26	82	102
CAM	5	-	22	-	-	-	27	39	-	109	-	-	-	148	175
CANCC	3	-	-	-	16	10	29	36	-	-	-	80	46	162	191
CEY	6	-	-	-	-	-	6	24	-	-	-	-	-	24	30
CHICH	-	-	18	-	-	-	18	2	-	65	-	-	-	67	85
CHSTR	-	-	4	-	-	-	4	16	-	23	-	-	-	39	43
CPTT	-	-	1	-	-	-	1	-	-	-	-	-	-	-	1
CUWIC	-	-	21	-	-	-	21	-	-	92	-	-	-	92	113
DERBY	2	-	-	-	11	-	13	20	-	-	6	45	-	71	84
DORT	-	-	9	-	-	-	9	-	-	14	-	-	-	14	23
DPTTG	-	-	8	-	-	-	8	-	-	22	-	-	-	22	30
DUND	-	-	28	-	-	-	28	-	-	113	-	-	-	113	141
DUR	-	-	9	2	-	-	11	-	-	66	7	-	-	73	84
EANGL	3	-	6	6	12	-	27	49	-	50	21	21	-	141	168
EDINB	-	-	52	-	-	-	52	-	-	220	-	-	-	220	272
EHC	-	-	30	-	-	-	30	-	-	79	-	-	-	79	109
ELOND	-	-	56	-	-	-	56	-	-	174	-	-	-	174	230
EPSTG	-	-	3	-	-	-	3	-	-	9	-	-	-	9	12
EXETR	3	-	-	20	-	11	34	41	-	-	57	-	54	152	186
FORES	-	-	6	-	-	-	6	-	-	19	-	-	-	19	25
GATE	7	-	-	-	-	-	7	28	-	-	-	-	-	28	35
GLASG	-	-	50	-	-	-	50	-	-	247	-	-	-	247	297
GLOS	-	-	34	1	-	-	35	16	-	71	10	-	-	97	132
GOLD	2	-	-	-	22	16	40	40	-	-	-	39	63	142	182
GREEN	-	-	12	-	-	-	12	-	-	77	8	-	-	85	97
HERTS	2	-	4	-	14	-	20	62	-	51	-	53	-	166	186
HFE	-	-	8	-	-	-	8	-	-	22	-	-	-	22	30
HULL	9	-	12	2	-	-	23	54	-	54	14	-	-	122	145
INEL	-	-	40	8	-	-	48	-	-	243	28	-	-	271	319
JEPS	-	-	2	-	-	-	2	-	-	17	-	-	-	17	19
KING	-	-	15	6	-	-	21	-	-	65	35	-	-	100	121
LANG	2	-	-	-	-	-	2	28	-	-	-	-	-	28	30
LEEDS	-	-	34	-	-	-	34	-	-	92	-	-	-	92	126
LEICR	3	-	-	-	24	-	27	33	-	-	8	58	-	99	126
LEICS	-	-	7	-	-	-	7	-	-	18	-	-	-	18	25
LHOPE	2	-	45	3	-	2	52	27	-	151	42	-	3	223	275
LJM	-	-	-	-	-	-	-	20	-	-	-	-	-	20	20
LMU	1	-	7	-	-	-	8	17	-	14	-	-	-	31	39
LONMT	10	-	16	-	-	-	26	45	-	47	-	-	-	92	118
LONSB	2	-	48	-	-	-	50	41	-	116	-	-	-	157	207
MANU	-	-	16	-	-	-	16	-	-	109	-	-	-	109	125
MIDDX	1	-	11	-	-	-	12	24	-	61	-	-	-	85	97
MMU	1	-	22	8	-	-	31	28	-	106	23	-	-	157	188

TABLE D continued

Training Provider	Male							Female							Grand Total
	LPR	LPRS	PR	PRS	UPR	UPRS	Total	LPR	LPRS	PR	PRS	UPR	UPRS	Total	
NEWC	-	-	12	-	-	-	12	-	-	55	16	-	-	71	83
NORTH	-	-	32	-	-	-	32	-	-	129	-	-	-	129	161
NOSS	-	-	19	-	-	-	19	-	-	74	-	-	-	74	93
NOTRE	-	-	21	-	-	-	21	-	-	45	-	-	-	45	66
NTON	-	-	17	-	-	-	17	24	-	56	-	-	-	80	97
NWMAN	2	-	19	11	-	-	32	21	-	63	22	-	-	106	138
OXFD	-	-	51	-	-	-	51	60	-	143	-	-	-	203	254
PCP	-	-	-	-	-	-	-	-	-	6	-	-	-	6	6
PILG	6	-	-	-	-	-	6	40	-	-	-	-	-	40	46
PLYM	-	-	11	-	-	-	11	26	-	37	-	-	-	63	74
PMARJ	-	-	19	5	-	-	24	-	-	45	13	-	-	58	82
PPS	-	-	6	-	-	-	6	4	-	18	-	-	-	22	28
READG	-	-	5	3	-	-	8	23	-	21	12	-	-	56	64
ROE	6	-	-	-	39	-	45	132	-	-	-	86	-	218	263
SELS	-	-	8	-	-	-	8	-	-	30	-	-	-	30	38
SHIRE	-	-	2	-	-	-	2	-	-	16	-	-	-	16	18
SHU	3	-	13	-	-	-	16	21	-	65	-	-	-	86	102
SMARY	-	-	19	-	-	-	19	-	-	143	-	-	-	143	162
SMU	3	-	-	-	23	-	26	73	-	-	-	62	-	135	161
SOTON	-	-	22	-	-	-	22	-	-	118	12	-	-	130	152
STEP	-	-	1	-	-	-	1	1	-	2	-	-	-	3	4
STRAT	-	-	70	-	-	-	70	-	-	306	-	-	-	306	376
SUND	-	-	1	1	-	-	2	-	-	14	9	-	-	23	25
TPC	-	-	-	-	-	-	-	1	-	-	-	3	-	4	4
UOC	6	-	84	2	-	-	92	46	-	291	12	-	-	349	441
WANDS	1	-	7	-	-	-	8	12	-	12	-	-	-	24	32
WARWK	3	-	20	2	-	-	25	49	-	111	4	-	-	164	189
WEMER	4	-	-	-	-	-	4	16	-	-	-	-	-	16	20
WIN	-	-	9	-	-	-	9	-	-	54	-	-	-	54	63
WOLVN	-	-	18	-	-	-	18	-	-	55	-	-	-	55	73
WORCS	1	-	20	-	-	-	21	25	-	74	-	-	-	99	120
YSJ	-	-	-	-	28	-	28	61	-	-	-	63	-	124	152
Total	121	0	1382	85	259	42	1889	1681	0	5493	383	630	207	8394	10283

LPR = lower primary (3/5-8 years KS1)
 PR = primary (3/5-11 years KS1 & 2)
 UPR = upper primary (7-11 years KS2)

LPRS = lower primary specialised subjects (3/5-8 years KS1)
 PRS = primary specialised subjects (3/5-11 years KS1 & 2)
 UPRS = upper primary specialised subjects (7-11 years KS2)

TABLE D1

Numbers accepted for middle years age range courses by training provider

Training Provider	Male			Female			Grand Total
	MID	MIDNS	Total	MID	MIDNS	Total	
BASPA	-	8	8	-	23	23	31
BATH	-	9	9	-	17	17	26
BED	4	-	4	12	-	12	16
BRC	-	2	2	-	6	6	8
CANCC	-	15	15	-	48	48	63
CHICH	-	2	2	-	17	17	19
ELOND	-	4	4	-	9	9	13
LJM	-	-	-	-	13	13	13
NWMAN	-	40	40	-	59	59	99
SUSX	-	5	5	-	21	21	26
Total	4	85	89	12	213	225	314

MID = middle years (7-14 years KS2 & 3)

MIDNS = middle years named subject (7-14 years KS2 & 3)

KS = key stage

TABLE E

Classification of applicants who were finally not accepted

Subjects	Withdrawal			Unplaced			Grand Total
	M	F	T	M	F	T	
Art	19	80	99	280	833	1113	1212
Drama	7	49	56	117	607	724	780
History	71	62	133	674	487	1161	1294
Music	30	33	63	251	172	423	486
RE	26	66	92	307	394	701	793
Classics	2	5	7	12	18	30	37
English	68	211	279	670	1623	2293	2572
Modern Languages	42	104	146	244	590	834	980
Welsh	-	2	2	1	5	6	8
Adult Education	8	29	37	156	198	354	391
Design Technology	30	42	72	349	495	844	916
Home Economics	1	10	11	7	60	67	78
Physical Education	50	36	86	1273	693	1966	2052
Biology	32	70	102	300	374	674	776
Chemistry	23	46	69	201	209	410	479
Combined Science	39	67	106	424	480	904	1010
Environmental Science	-	1	1	3	2	5	6
Geology	1	1	2	5	5	10	12
Info Technology	61	33	94	525	270	795	889
Mathematics	115	116	231	1159	795	1954	2185
Physics	35	15	50	203	52	255	305
Psychology	3	18	21	23	99	122	143
Business Studies	28	54	82	461	454	915	997
Citizenship	9	20	29	113	187	300	329
Economics	1	-	1	10	3	13	14
Geography	29	52	81	213	217	430	511
Modern Studies	3	2	5	31	45	76	81
Social Sciences	8	22	30	73	199	272	302
Primary	201	1092	1293	2742	9137	11879	13172
Middle	9	27	36	84	140	224	260
Not specified in Clearing	14	20	34	1288	1325	2613	2647
Total	965	2385	3350	12199	20168	32367	35717

M = male F = female T = total

TABLE F**Numbers of applicants placed at their chosen training providers**

1st Choice	2nd Choice	3rd Choice	4th Choice	Extra	Clearing	Total
19255	3190	962	393	1677	1944	27421

TABLE G**Applicants taking examinations and equivalency tests**

Number of applicants who were taking English and mathematics GCSEs or equivalent qualifications or seeking equivalency tests to satisfy course entry requirements.

	Acceptances	Withdrawals	Unplaced	Total
Taking English	125	16	222	363
Taking Maths	477	75	831	1383
Taking English and Maths	105	22	336	463
Equivalence Test English	97	11	243	351
Equivalence Test Maths	213	55	813	1081
Equivalence Test English and Maths	95	30	442	567
Equivalence Test English and taking Maths	12	-	12	24
Taking English and Equivalence Test Maths	5	3	20	28
Not applicable*	26292	3138	29448	58878
Total	27421	3350	32367	63138

* These applicants already met the English language and mathematics qualification requirements for course entry when they applied.

TABLE H

Analysis of applicants and outcome according to ethnic origin

Ethnic Origin	Acceptances				Withdrawals				Unplaced				Total		
	M	F	T	%	M	F	T	%	M	F	T	%	M	F	T
White	6900	15668	22568	47.0	768	1879	2647	5.5	8557	14212	22769	47.5	16225	31759	47984
Black Caribbean	55	190	245	29.6	8	21	29	3.5	138	415	553	66.9	201	626	827
Black African	139	189	328	17.4	22	35	57	3.0	822	678	1500	79.6	983	902	1885
Black Other	9	14	23	19.3	-	3	3	2.5	29	64	93	78.2	38	81	119
Indian	174	524	698	36.5	25	60	85	4.4	334	795	1129	59.0	533	1379	1912
Pakistani	168	355	523	29.4	23	58	81	4.6	440	732	1172	66.0	631	1145	1776
Bangladeshi	76	150	226	32.8	12	21	33	4.8	165	265	430	62.4	253	436	689
Chinese	32	76	108	37.1	5	9	14	4.8	56	113	169	58.1	93	198	291
Asian Other	46	102	148	26.9	3	18	21	3.8	165	217	382	69.3	214	337	551
White and Black Caribbean	24	66	90	32.1	4	9	13	4.6	60	117	177	63.2	88	192	280
White and Black African	15	34	49	28.8	3	6	9	5.3	38	74	112	65.9	56	114	170
White and Asian	72	122	194	45.0	7	18	25	5.8	82	130	212	49.2	161	270	431
Other mixed	75	173	248	38.6	6	28	34	5.3	134	227	361	56.1	215	428	643
Other	51	96	147	31.9	9	19	28	6.1	93	193	286	62.0	153	308	461
Unknown	544	1282	1826	35.7	70	201	271	5.3	1086	1936	3022	59.0	1700	3419	5119
Total	8380	19041	27421	43.4	965	2385	3350	5.3	12199	20168	32367	51.3	21544	41594	63138

M = male F = female T = total

All GTRR training providers operate an equal opportunities policy on admissions. To enable training providers to monitor the implementation of this policy, the GTRR invited applicants to indicate which of the categories shown in the above table broadly corresponded with their ethnic origins.

TABLE H1

Analysis of applicants to middle years age range courses according to ethnic origin

Age	Ethnic Origin of Applicants															Total
	a	f	g	h	i	j	k	l	m	n	o	p	q	r	s	
Middle																
Accepted	14	-	-	-	-	1	-	-	1	-	-	-	-	-	-	16
Withdrawn	1	-	-	-	-	-	-	-	-	-	-	-	-	-	-	1
Unplaced	15	2	4	-	1	-	-	-	-	-	-	-	-	-	2	24
Total	30	2	4	-	1	1	-	-	1	-	-	-	-	-	2	41
Middle Named Subject																
Accepted	213	3	4	-	16	25	3	-	3	2	-	4	4	1	20	298
Withdrawn	27	-	-	-	-	3	-	-	-	-	-	-	-	1	4	35
Unplaced	137	3	10	1	6	14	-	-	2	-	1	2	2	2	20	200
Total	377	6	14	1	22	42	3	-	5	2	1	6	6	4	44	533
Grand Total	407	8	18	1	23	43	3	-	6	2	1	6	6	4	46	574

Key for Tables H1 and H2

a	White	h	Black Other	l	Chinese	p	White and Asian
f	Black Caribbean	i	Indian	m	Asian Other	q	Mixed Other
g	Black African	j	Pakistani	n	White and Black Caribbean	r	Other
		k	Bangladeshi	o	White and Black African	s	Unknown

TABLE H2

Analysis of applicants to primary age range courses according to ethnic origin

Age	Ethnic Origin of Applicants															Total
	a	f	g	h	i	j	k	l	m	n	o	p	q	r	s	
Lower Primary (3/5-8 years KS1)																
Accepted	1561	19	19	2	55	36	12	6	9	4	2	13	28	7	29	1802
Withdrawn	168	5	3	1	7	6	3	-	2	-	1	-	-	1	11	208
Unplaced	1576	39	53	4	74	96	28	12	12	8	6	14	18	22	99	2061
Total	3305	63	75	7	136	138	43	18	23	12	9	27	46	30	139	4071
Lower Primary Named Subject (3/5-8 years KS1)																
Accepted	-	-	-	-	-	-	-	-	-	-	-	-	-	-	-	-
Withdrawn	-	-	-	-	-	-	-	-	-	-	-	-	-	-	-	-
Unplaced	-	-	-	-	-	-	-	-	-	-	-	-	-	-	-	-
Total	-	-	-	-	-	-	-	-	-	-	-	-	-	-	-	-
Primary (5-11 years KS1 & 2)																
Accepted	5717	59	31	3	157	103	62	16	20	22	13	39	53	28	552	6875
Withdrawn	729	8	10	-	20	21	5	3	8	3	1	5	9	2	94	918
Unplaced	6283	89	148	15	295	263	119	27	60	36	19	49	67	45	989	8504
Total	12729	156	189	18	472	387	186	46	88	61	33	93	129	75	1635	16297
Primary Named Subject (5-11 years KS1 & 2)																
Accepted	407	2	1	-	1	1	-	1	2	-	-	4	3	2	44	468
Withdrawn	42	-	-	-	1	-	-	-	-	1	-	-	2	-	7	53
Unplaced	268	6	4	1	3	-	1	1	4	1	2	2	9	3	37	342
Total	717	8	5	1	5	1	1	2	6	2	2	6	14	5	88	863
Upper Primary (7-11 years KS2)																
Accepted	756	4	8	1	15	16	6	1	10	3	1	5	6	10	47	889
Withdrawn	79	-	-	1	5	5	-	-	1	-	1	1	-	1	5	99
Unplaced	660	13	14	2	37	32	9	5	1	3	1	2	5	4	59	847
Total	1495	17	22	4	57	53	15	6	12	6	3	8	11	15	111	1835
Upper Primary Named Subject (7-11 years KS2)																
Accepted	205	1	3	-	2	-	-	-	2	-	2	-	7	1	26	249
Withdrawn	9	-	-	-	-	-	-	-	-	-	-	1	1	-	4	15
Unplaced	89	4	-	-	2	-	-	-	1	-	-	-	5	2	22	125
Total	303	5	3	-	4	-	-	-	3	-	2	1	13	3	52	389
Grand Total	18549	249	294	30	674	579	245	72	132	81	49	135	213	128	2025	23455

KS = key stage

TABLE H3

Totals of applicants by subject, age range and ethnic origin

Ethnic Origin	Arts					Languages				Specialist Subjects			
	ART	DRAMA	HISTORY	MUSIC*	RE	CLASSICS	ENGLISH	MODERN LANGUAGES*	WELSH	ADULT EDUCATION	DESIGN TECHNOLOGY*	HOME ECONOMICS	PHYSICAL EDUCATION
White													
Accepted	575	278	646	561	634	26	1522	1041	49	401	878	126	828
Withdrawn	82	50	116	58	66	5	235	84	2	30	66	10	78
Unplaced	909	627	1026	350	440	25	1759	414	6	253	645	51	1721
Total	1566	955	1788	969	1140	56	3516	1539	57	684	1589	187	2627
Black Caribbean													
Accepted	1	4	2	9	9	-	19	10	-	7	15	2	5
Withdrawn	1	-	-	-	1	-	3	1	-	-	1	-	-
Unplaced	17	24	10	11	22	-	40	11	-	12	22	1	20
Total	19	28	12	20	32	-	62	22	-	19	38	3	25
Black African													
Accepted	6	2	3	3	5	-	9	26	-	21	12	-	2
Withdrawn	-	2	1	-	6	-	1	2	-	-	-	1	-
Unplaced	14	14	10	8	66	-	42	54	-	22	30	2	19
Total	20	18	14	11	77	-	52	82	-	43	42	3	21
Black Other													
Accepted	-	-	-	1	-	-	-	3	-	-	1	-	1
Withdrawn	-	-	-	-	-	-	-	-	-	-	-	-	-
Unplaced	2	1	-	2	2	-	12	3	-	2	4	-	4
Total	2	1	-	3	2	-	12	6	-	2	5	-	5
Indian													
Accepted	9	-	2	4	11	-	45	8	-	12	22	4	8
Withdrawn	2	-	5	2	1	-	2	1	-	2	1	-	4
Unplaced	27	5	9	2	25	-	66	5	-	13	28	2	15
Total	38	5	16	8	37	-	113	14	-	27	51	6	27
Pakistani													
Accepted	2	1	8	-	17	-	21	8	-	18	7	1	1
Withdrawn	1	-	3	-	4	-	5	-	-	2	-	-	1
Unplaced	11	2	12	1	39	-	63	9	-	17	21	4	13
Total	14	3	23	1	60	-	89	17	-	37	28	5	15
Bangladeshi													
Accepted	1	-	-	-	6	-	21	3	-	9	4	-	2
Withdrawn	1	-	-	-	2	-	4	1	-	-	-	-	1
Unplaced	2	1	4	-	22	-	26	-	-	6	3	-	2
Total	4	1	4	-	30	-	51	4	-	15	7	-	5
Chinese													
Accepted	3	-	2	2	-	-	2	19	-	4	2	-	-
Withdrawn	-	-	-	-	-	-	-	-	-	-	-	-	-
Unplaced	6	-	1	1	1	-	4	14	-	4	4	-	2
Total	9	-	3	3	1	-	6	33	-	8	6	-	2

* includes subject conversion courses.

Sciences									Social Sciences											
BIOLOGY	CHEMISTRY	COMBINED SCIENCE*	ENVIRONMENTAL SCIENCE	GEOLOGY	INFO TECHNOLOGY*	MATHEMATICS*	PHYSICS	PSYCHOLOGY	BUSINESS STUDIES*	CITIZENSHIP	ECONOMICS	GEOGRAPHY	MODERN STUDIES	SOCIAL STUDIES	PRIMARY	MIDDLE*	CLEARING†	TOTAL		
716	474	899	4	-	607	1542	357	59	453	166	3	683	32	135	8646	227	-	22568		
90	53	88	1	2	60	169	38	17	60	15	-	70	5	25	1027	28	17	2647		
432	228	550	3	10	348	917	185	92	513	150	2	345	71	181	8876	152	1488	22769		
1238	755	1537	8	12	1015	2628	580	168	1026	331	5	1098	108	341	18549	407	1505	47984		
3	5	6	-	-	18	18	2	1	11	5	-	1	-	4	85	3	-	245		
1	-	1	-	-	1	1	-	-	1	1	-	-	-	1	13	-	2	29		
9	6	15	-	-	30	24	2	3	22	23	-	1	-	9	151	5	63	553		
13	11	22	-	-	49	43	4	4	34	29	-	2	-	14	249	8	65	827		
12	10	25	-	-	39	63	-	-	13	8	-	2	-	1	62	4	-	328		
1	2	3	-	-	5	13	-	-	2	2	1	1	-	-	13	-	1	57		
32	36	83	-	-	101	309	11	2	84	24	5	10	1	14	219	14	274	1500		
45	48	111	-	-	145	385	11	2	99	34	6	13	1	15	294	18	275	1885		
1	1	-	-	-	3	2	-	-	1	2	-	1	-	-	6	-	-	23		
-	-	-	-	-	1	-	-	-	-	-	-	-	-	-	2	-	-	3		
1	1	2	-	-	5	3	-	-	5	4	-	-	-	-	22	1	17	93		
2	2	2	-	-	9	5	-	-	6	6	-	1	-	-	30	1	17	119		
30	25	49	-	-	43	106	8	4	26	13	-	12	-	11	230	16	-	698		
3	4	1	-	-	7	8	-	3	2	1	-	-	-	-	33	-	3	85		
37	27	43	-	-	64	99	9	7	43	16	-	6	-	18	411	7	145	1129		
70	56	93	-	-	114	213	17	14	71	30	-	18	-	29	674	23	148	1912		
28	19	38	-	-	61	61	4	1	36	6	-	1	-	2	156	26	-	523		
3	1	3	-	-	5	7	1	1	3	1	-	-	-	2	32	3	3	81		
44	28	50	-	-	83	118	4	6	66	25	1	2	-	15	391	14	133	1172		
75	48	91	-	-	149	186	9	8	105	32	1	3	-	19	579	43	136	1776		
6	3	10	-	-	22	31	3	2	11	5	-	3	-	1	80	3	-	226		
-	2	1	-	-	2	4	-	-	3	2	-	1	-	-	8	-	1	33		
11	14	15	-	-	32	39	4	-	22	15	-	4	-	14	157	-	37	430		
17	19	26	-	-	56	74	7	2	36	22	-	8	-	15	245	3	38	689		
6	9	5	-	-	5	20	2	-	3	-	-	-	-	-	24	-	-	108		
-	-	-	-	-	1	5	3	-	-	-	-	-	-	-	3	-	2	14		
6	9	5	-	-	4	36	1	1	9	1	-	-	-	-	45	-	15	169		
12	18	10	-	-	10	61	6	1	12	1	-	-	-	-	72	-	17	291		

* includes subject conversion courses.

† These are applicants whose applications were received at the GTTR after 30 June 2009 and were entered directly into Clearing. No course choices are recorded for these applicants, so if they subsequently withdrew their application or were unplaced at the end of the application cycle, it was not possible to include them in the figures for secondary teaching subjects, primary or middle years teaching. Applicants who went directly Clearing and obtained a place have been included in the acceptance figures for the appropriate secondary teaching subject, primary or middle years teaching.

TABLE H3 continued

Ethnic Origin	Arts					Languages				Specialist Subjects			
	ART	DRAMA	HISTORY	MUSIC*	RE	CLASSICS	ENGLISH	MODERN LANGUAGES*	WELSH	ADULT EDUCATION	DESIGN TECHNOLOGY*	HOME ECONOMICS	PHYSICAL EDUCATION
Asian Other													
Accepted	1	1	-	-	3	-	3	5	-	3	6	1	1
Withdrawn	-	-	-	-	1	-	-	-	-	-	-	-	-
Unplaced	9	1	3	2	10	-	11	5	-	3	6	-	3
Total	10	2	3	2	14	-	14	10	-	6	12	1	4
White and Black Caribbean													
Accepted	3	-	1	2	6	-	5	4	-	4	5	1	3
Withdrawn	1	-	-	-	1	-	2	1	-	-	1	-	-
Unplaced	6	5	3	1	4	-	22	4	-	1	7	-	19
Total	10	5	4	3	11	-	29	9	-	5	13	1	22
White and Black African													
Accepted	2	-	2	1	1	-	1	5	-	1	2	-	1
Withdrawn	-	1	-	-	-	-	1	-	-	-	-	-	-
Unplaced	3	5	1	4	3	-	8	3	-	-	3	-	7
Total	5	6	3	5	4	-	10	8	-	1	5	-	8
White and Asian													
Accepted	5	3	7	6	10	1	14	3	-	5	7	2	4
Withdrawn	-	1	3	-	1	-	1	-	-	1	-	-	-
Unplaced	10	3	9	3	8	-	16	4	-	1	8	-	15
Total	15	7	19	9	19	1	31	7	-	7	15	2	19
Mixed Other													
Accepted	5	2	3	9	13	-	22	18	-	5	4	1	1
Withdrawn	-	-	1	1	1	-	4	-	-	2	-	-	-
Unplaced	13	13	9	5	9	-	34	15	-	4	14	-	23
Total	18	15	13	15	23	-	60	33	-	11	18	1	24
Other													
Accepted	3	1	1	1	11	-	6	22	-	1	4	-	1
Withdrawn	3	-	1	2	1	-	4	2	-	-	1	-	1
Unplaced	8	2	8	1	6	-	17	22	-	-	9	-	7
Total	14	3	10	4	18	-	27	46	-	1	14	-	9
Unknown													
Accepted	27	7	22	27	25	1	55	389	3	77	31	7	28
Withdrawn	8	2	3	-	7	2	17	54	-	-	2	-	1
Unplaced	76	21	56	32	44	5	173	271	-	16	40	7	96
Total	111	30	81	59	76	8	245	714	3	93	73	14	125
Grand Total	1855	1079	1993	1112	1544	65	4317	2544	60	959	1916	223	2938

* includes subject conversion courses.

TABLE H3 continued

Sciences										Social Sciences									
BIOLOGY	CHEMISTRY	COMBINED SCIENCE*	ENVIRONMENTAL SCIENCE	GEOLOGY	INFO TECHNOLOGY*	MATHEMATICS*	PHYSICS	PSYCHOLOGY	BUSINESS STUDIES*	CITIZENSHIP	ECONOMICS	GEOGRAPHY	MODERN STUDIES	SOCIAL STUDIES	PRIMARY	MIDDLE*	CLEARING†	TOTAL	
8	5	12	-	-	6	36	-	1	5	-	-	2	-	2	43	4	-	148	
1	-	2	-	-	1	3	-	-	1	1	-	-	-	-	11	-	-	21	
14	16	24	-	-	32	71	4	1	17	2	-	3	-	1	78	2	64	382	
23	21	38	-	-	39	110	4	2	23	3	-	5	-	3	132	6	64	551	
5	-	2	-	-	8	2	-	2	1	3	-	-	-	2	29	2	-	90	
-	-	1	-	-	1	-	-	-	-	-	-	1	-	-	4	-	-	13	
4	2	8	-	-	6	6	2	2	6	1	-	1	-	3	48	-	16	177	
9	2	11	-	-	15	8	2	4	7	4	-	2	-	5	81	2	16	280	
1	1	6	-	-	3	2	-	-	-	1	-	1	-	-	18	-	-	49	
1	1	-	-	-	1	1	-	-	-	-	-	-	-	-	3	-	-	9	
2	1	7	-	-	1	11	-	-	4	4	-	2	-	-	28	1	14	112	
4	3	13	-	-	5	14	-	-	4	5	-	3	-	-	49	1	14	170	
8	1	7	-	-	7	19	4	-	5	2	-	6	-	3	61	4	-	194	
1	1	2	-	-	1	2	2	-	-	-	-	1	-	1	7	-	-	25	
4	1	3	-	-	2	14	2	-	10	2	-	4	-	1	67	2	23	212	
13	3	12	-	-	10	35	8	-	15	4	-	11	-	5	135	6	23	431	
12	4	8	1	-	8	15	4	-	-	5	-	5	-	2	97	4	-	248	
-	-	1	-	-	3	-	2	-	-	5	-	-	-	-	12	-	2	34	
8	7	6	-	-	11	30	2	1	8	6	-	2	1	1	104	2	33	361	
20	11	15	1	-	22	45	8	1	8	16	-	7	1	3	213	6	35	643	
3	4	6	-	-	8	15	-	-	3	3	-	-	-	5	48	1	-	147	
-	2	-	-	-	1	3	-	-	1	-	-	-	-	-	4	1	1	28	
5	6	9	-	-	14	40	4	2	6	8	-	1	-	2	76	2	31	286	
8	12	15	-	-	23	58	4	2	10	11	-	1	-	7	128	4	32	461	
34	17	46	-	-	40	136	24	-	57	4	1	46	-	4	698	20	-	1826	
1	3	3	-	-	4	15	4	-	9	1	-	7	-	1	121	4	2	271	
65	28	84	2	-	62	237	25	5	100	19	5	49	3	13	1206	22	260	3022	
100	48	133	2	-	106	388	53	5	166	24	6	102	3	18	2025	46	262	5119	
1649	1057	2129	11	12	1767	4253	713	213	1622	552	18	1274	113	474	23455	574	2647	63138	

* includes subject conversion courses.

† These are applicants whose applications were received at the GTTR after 30 June 2009 and were entered directly into Clearing. No course choices are recorded for these applicants, so if they subsequently withdrew their application or were unplaced at the end of the application cycle, it was not possible to include them in the figures for secondary teaching subjects, primary or middle years teaching. Applicants who went directly Clearing and obtained a place have been included in the acceptance figures for the appropriate secondary teaching subject, primary or middle years teaching.

TABLE H4

Analysis of applications and acceptances by training provider according to ethnic origin of applicants

Ethnic Origin of Applicants																
Training Provider	White				Black Caribbean				Black African				Black Other			
	AP	CA	NC	AC	AP	CA	NC	AC	AP	CA	NC	AC	AP	CA	NC	AC
ABRDN	1193	802	391	224	-	-	-	-	13	10	3	-	-	-	-	-
ABWTH	649	387	262	180	-	-	-	-	4	3	1	-	-	-	-	-
ARU	863	550	313	173	5	3	2	-	33	24	9	5	3	3	-	-
BANGR	890	564	326	230	-	-	-	-	2	1	1	-	-	-	-	-
BASPA	2144	1197	947	453	6	2	4	1	24	20	4	1	-	-	-	-
BATH	1450	629	821	144	6	3	3	2	30	13	17	-	2	2	-	-
BCITY	1569	1020	549	284	84	60	24	15	65	54	11	6	7	5	2	-
BEC	127	106	21	23	-	-	-	-	1	1	-	-	1	1	-	-
BED	1380	954	426	242	33	20	13	3	101	80	21	5	14	11	3	2
BEDS	131	112	19	23	-	-	-	-	-	-	-	-	-	-	-	-
BFTCS	150	117	33	16	10	7	3	1	5	2	3	-	1	1	-	-
BGC	821	659	162	265	-	-	-	-	4	3	1	1	1	-	1	-
BIRM	2069	921	1148	288	50	25	25	3	74	39	35	1	5	2	3	-
BPDES	132	74	58	24	-	-	-	-	4	1	3	-	-	-	-	-
BRC	847	537	310	124	24	15	9	2	48	29	19	-	-	-	-	-
BRISL	1562	610	952	219	9	3	6	-	28	13	15	3	2	2	-	-
BRITN	2233	1376	857	341	23	15	8	1	54	39	15	1	3	1	2	-
BROM	174	92	82	23	17	8	9	1	67	32	35	-	3	2	1	-
BRUNL	999	608	391	151	83	56	27	8	171	127	44	3	19	17	2	2
BUWE	2204	1260	944	302	15	11	4	2	51	38	13	3	1	1	-	-
CAM	1856	1148	708	392	10	5	5	2	37	23	14	1	6	2	4	-
CANCC	2312	1500	812	493	32	20	12	4	138	96	42	19	5	5	-	1
CEY	122	98	24	30	-	-	-	-	-	-	-	-	-	-	-	-
CHICH	1037	591	446	185	3	2	1	-	22	11	11	-	-	-	-	-
CHSTR	1885	914	971	184	6	2	4	-	20	10	10	-	-	-	-	-
CITT	214	128	86	32	1	1	-	1	3	2	1	-	-	-	-	-
COLSC	194	100	94	27	2	1	1	-	9	7	2	2	-	-	-	-
CPTT	204	182	22	1	-	-	-	-	4	2	2	-	-	-	-	-
CSSD	404	203	201	31	22	5	17	1	18	7	11	2	2	-	2	-
CTG	247	172	75	25	5	5	-	-	38	27	11	-	4	2	2	-
CUWIC	2266	1466	800	411	4	2	2	-	16	8	8	2	1	-	1	-
DERBY	633	422	211	115	9	5	4	-	14	11	3	2	-	-	-	-
DEVON	229	191	38	9	1	1	-	-	3	2	1	-	-	-	-	-
DORT	198	156	42	20	-	-	-	-	-	-	-	-	-	-	-	-
DPTTG	216	173	43	27	-	-	-	-	-	-	-	-	-	-	-	-
DSAS	235	129	106	34	1	-	1	-	6	4	2	-	1	1	-	-
DUND	739	428	311	169	-	-	-	-	12	4	8	-	-	-	-	-
DUR	1645	901	744	282	1	1	-	-	12	7	5	-	-	-	-	-
EANGL	1489	1058	431	324	1	1	-	-	15	11	4	1	-	-	-	-
EDINB	2421	1408	1013	379	-	-	-	-	17	5	12	-	-	-	-	-
EHC	4067	2517	1550	798	21	15	6	3	82	67	15	14	5	4	1	-
ELOND	1517	1158	359	180	170	145	25	19	477	408	69	16	29	24	5	1
EPSTG	182	127	55	12	-	-	-	-	9	3	6	-	-	-	-	-
EXETR	2700	1705	995	558	12	9	3	-	14	4	10	-	3	2	1	-
FORES	78	60	18	22	1	1	-	1	1	1	-	-	-	-	-	-
GATE	124	88	36	33	-	-	-	-	1	1	-	-	-	-	-	-
GITEP	135	88	47	27	2	1	1	-	11	9	2	1	1	1	-	-
GLASG	2484	1208	1276	357	-	-	-	-	16	5	11	-	-	-	-	-
GLOS	1330	796	534	214	5	5	-	1	14	11	3	-	1	1	-	-
GOLD	2609	1598	1011	331	175	125	50	15	350	266	84	28	24	16	8	3
GRAND	50	22	28	6	2	1	1	-	6	4	2	-	1	-	1	-
GREEN	1284	853	431	164	98	61	37	5	306	222	84	12	18	13	5	4
HARS	18	14	4	-	-	-	-	-	1	1	-	-	-	-	-	-
HERTS	1004	614	390	233	26	15	11	5	75	41	34	5	3	1	2	-
HFE	245	215	30	28	-	-	-	-	-	-	-	-	-	-	-	-
HUDDS	749	420	329	120	8	4	4	-	40	26	14	1	-	-	-	-
HULL	1015	703	312	248	2	2	-	-	20	14	6	3	-	-	-	-
INEL	4254	2736	1518	707	262	162	100	28	468	314	154	28	30	16	14	-
JEPS	40	32	8	18	-	-	-	-	-	-	-	-	-	-	-	-
KCL	1126	482	644	131	69	37	32	4	227	118	109	9	13	8	5	-
KEELE	904	615	289	37	10	7	3	-	29	23	6	-	-	-	-	-
KING	899	470	429	167	52	37	15	-	139	87	52	6	6	2	4	-
KMT	115	73	42	-	5	3	2	-	29	26	3	-	-	-	-	-
LANG	126	95	31	29	-	-	-	-	-	-	-	-	-	-	-	-
LBRO	631	313	318	102	6	4	2	1	13	10	3	-	-	-	-	-
LDBS	99	83	16	-	17	10	7	-	25	18	7	-	-	-	-	-
LDSS	353	169	184	25	5	4	1	-	19	16	3	-	-	-	-	-
LEEDS	1397	774	623	298	6	6	-	2	35	21	14	2	2	1	1	-
LEICR	1581	1039	542	246	33	24	9	4	57	42	15	3	5	5	-	1

AP = applications CA = applications considered by training provider NC = applications not considered by training provider AC = acceptances

TABLE H4 continued

Ethnic Origin of Applicants																
Training Provider	Indian				Pakistani				Bangladeshi				Chinese			
	AP	CA	NC	AC	AP	CA	NC	AC	AP	CA	NC	AC	AP	CA	NC	AC
ABRDN	7	7	-	1	12	8	4	1	1	1	-	1	1	1	-	-
ABWTH		7	4	3	2	2	2	-	-	-	-	-	-	-	-	-
ARU	15	9	6	2	9	5	4	2	4	4	-	-	9	6	3	2
BANGR		6	3	3	-	3	2	1	-	-	-	-	-	-	-	-
BASPA	23	15	8	4	8	5	3	-	2	1	1	1	15	9	6	4
BATH	18	8	10	3	13	8	5	1	7	6	1	-	8	5	3	-
BCITY	197	138	59	33	220	164	56	26	57	42	15	13	8	6	2	1
BEC	-	-	-	-	-	-	-	-	-	-	-	-	1	1	-	-
BED	53	42	11	9	65	46	19	9	24	18	6	2	6	5	1	-
BEDS	-	-	-	-	-	-	-	-	-	-	-	-	-	-	-	-
BFTCS	48	41	7	8	36	27	9	3	10	7	3	1	1	-	1	-
BGC	9	8	1	3	4	4	-	-	4	3	1	-	-	-	-	-
BIRM	236	123	113	15	229	133	96	22	56	30	26	10	15	6	9	-
BPDES	-	-	-	-	-	-	-	-	-	-	-	-	-	-	-	-
BRC	72	46	26	8	384	283	101	34	23	16	7	2	10	6	4	-
BRISL	16	5	11	1	10	7	3	1	6	3	3	-	10	6	4	-
BRITN	26	14	12	3	14	11	3	-	14	9	5	-	9	6	3	2
BROM	10	8	2	-	7	5	2	-	6	1	5	-	1	-	1	-
BRUNL	262	193	69	41	153	117	36	11	53	36	17	5	16	12	4	1
BUWE	25	13	12	5	22	18	4	3	8	4	4	1	10	7	3	1
CAM	55	29	26	4	31	17	14	2	20	14	6	1	19	13	6	2
CANCC	58	36	22	10	24	15	9	6	14	6	8	1	8	7	1	1
CEY	1	1	-	-	1	1	-	-	-	-	-	-	-	-	-	-
CHICH	13	5	8	1	3	3	-	-	4	2	2	1	6	6	-	2
CHSTR	17	9	8	1	11	4	7	-	4	3	1	1	5	2	3	-
CITT	2	-	2	-	2	1	1	-	-	-	-	-	3	2	1	-
COLSC	2	-	2	-	2	1	1	-	-	-	-	-	-	-	-	-
CPTT	3	2	1	-	4	4	-	-	3	3	-	-	2	2	-	-
CSSD	10	6	4	2	5	-	5	-	2	1	1	-	-	-	-	-
CTG	13	8	5	-	29	22	7	3	21	16	5	1	-	-	-	-
CUWIC	14	6	8	1	10	4	6	1	6	3	3	2	3	-	3	-
DERBY	34	26	8	3	21	12	9	1	5	4	1	1	1	1	-	-
DEVON	1	1	-	-	1	1	-	-	-	-	-	-	-	-	-	-
DORT	-	-	-	-	-	-	-	-	1	1	-	-	-	-	-	-
DPTTG	-	-	-	-	-	-	-	-	-	-	-	-	-	-	-	-
DSAS	4	2	2	1	3	1	2	-	-	-	-	-	4	1	3	-
DUND	4	2	2	-	7	5	2	1	-	-	-	-	1	1	-	-
DUR	10	4	6	1	10	4	6	2	-	-	-	-	11	7	4	3
EANGL	12	10	2	1	6	6	-	-	1	1	-	-	6	5	1	2
EDINB	12	8	4	3	22	11	11	1	1	-	1	-	23	13	10	4
EHC	117	66	51	17	168	103	65	28	23	16	7	2	38	24	14	8
ELOND	229	184	45	25	263	229	34	32	311	254	57	38	19	13	6	-
EPSTG	5	2	3	-	7	4	3	-	1	-	1	-	-	-	-	-
EXETR	11	4	7	-	7	6	1	2	4	2	2	-	16	8	8	4
FORES	5	4	1	1	3	2	1	-	2	1	1	-	-	-	-	-
GATE	4	2	2	1	3	3	-	1	-	-	-	-	1	1	-	-
GITEP	3	1	2	-	3	1	2	-	-	-	-	-	-	-	-	-
GLASG	19	6	13	2	44	23	21	3	1	1	-	-	9	4	5	-
GLOS	16	10	6	-	14	9	5	-	16	7	9	2	7	2	5	1
GOLD	145	94	51	17	111	65	46	7	154	100	54	16	50	38	12	7
GRAND	3	1	2	-	1	-	1	-	2	2	-	-	-	-	-	-
GREEN	106	74	32	13	71	50	21	4	96	67	29	8	16	13	3	1
HARS	-	-	-	-	4	4	-	-	-	-	-	-	-	-	-	-
HERTS	83	54	29	10	65	38	27	6	20	12	8	4	9	8	1	2
HFE	3	2	1	-	2	1	1	-	-	-	-	-	-	-	-	-
HUDDS	45	28	17	5	162	111	51	11	9	4	5	-	2	2	-	1
HULL	12	6	6	1	24	18	6	2	2	2	-	-	5	5	-	1
INEL	414	299	115	62	253	183	70	30	299	227	72	35	68	56	12	12
JEPS	-	-	-	-	-	-	-	-	-	-	-	-	-	-	-	-
KCL	141	61	80	11	95	43	52	3	111	52	59	5	30	14	16	3
KEELE	48	32	16	3	44	25	19	1	11	6	5	1	2	2	-	-
KING	79	43	36	3	71	44	27	4	39	24	15	-	14	8	6	3
KMT	11	9	2	-	5	4	1	-	-	-	-	-	1	-	1	-
LANG	2	1	1	-	2	2	-	-	-	-	-	-	2	2	-	1
LBRO	28	18	10	2	9	4	5	-	3	1	2	1	2	1	1	-
LDBS	13	11	2	-	6	5	1	-	5	4	1	-	2	1	1	-
LDSS	21	13	8	1	69	45	24	1	3	1	2	-	3	3	-	-
LEEDS	52	37	15	15	120	69	51	16	12	6	6	-	8	6	2	1
LEICR	274	210	64	35	89	60	29	3	25	14	11	3	6	4	2	1

AP = applications CA = applications considered by training provider NC = applications not considered by training provider AC = acceptances

TABLE H4 continued

Ethnic Origin of Applicants																
Training Provider	Asian Other				White and Black Caribbean				White and Black African				White and Asian			
	AP	CA	NC	AC	AP	CA	NC	AC	AP	CA	NC	AC	AP	CA	NC	AC
ABRDN	4	3	1	-	-	-	-	-	4	3	1	1	6	3	3	-
ABWTH	2	1	1	1	-	-	-	-	-	-	-	-	5	1	4	1
ARU	4	2	2	1	3	1	2	-	-	-	-	-	7	6	1	1
BANGR	1	-	1	-	-	-	-	-	-	-	-	-	5	4	1	3
BASPA	4	4	-	1	15	7	8	1	6	3	3	-	21	10	11	3
BATH	6	2	4	-	5	2	3	1	7	2	5	-	18	9	9	4
BCITY	24	16	8	3	10	8	2	2	7	4	3	2	7	4	3	3
BEC	-	-	-	-	-	-	-	-	-	-	-	-	1	1	-	-
BED	18	14	4	3	14	11	3	1	5	2	3	-	12	9	3	2
BEDS	-	-	-	-	-	-	-	-	-	-	-	-	1	1	-	-
BFTCS	2	2	-	-	1	1	-	-	-	-	-	-	-	-	-	-
BGC	2	2	-	-	1	1	-	1	-	-	-	-	2	2	-	1
BIRM	25	15	10	4	26	9	17	2	7	1	6	-	19	8	11	2
BPDES	3	1	2	1	-	-	-	-	-	-	-	-	-	-	-	-
BRC	10	5	5	-	9	8	1	-	5	2	3	1	12	9	3	1
BRISL	7	4	3	-	3	1	2	-	1	1	-	-	19	9	10	4
BRITN	18	13	5	2	17	11	6	2	11	4	7	-	32	17	15	7
BROM	8	3	5	-	2	2	-	-	3	1	2	-	2	-	2	-
BRUNL	92	65	27	4	14	8	6	1	13	11	2	2	26	15	11	1
BUWE	5	2	3	-	24	20	4	4	4	3	1	-	22	12	10	3
CAM	21	11	10	1	4	2	2	1	5	2	3	-	22	12	10	4
CANCC	25	17	8	3	18	12	6	4	11	9	2	1	19	12	7	5
CEY	-	-	-	-	-	-	-	-	-	-	-	-	1	1	-	-
CHICH	7	5	2	2	5	2	3	-	3	3	-	-	7	5	2	3
CHSTR	5	4	1	-	8	5	3	1	4	-	4	-	12	3	9	2
CITT	-	-	-	-	-	-	-	-	-	-	-	-	-	-	-	-
COLSC	3	2	1	-	-	-	-	-	1	-	1	-	2	1	1	-
CPTT	2	2	-	-	1	1	-	-	-	-	-	-	1	1	-	-
CSSD	-	-	-	-	8	3	5	-	2	2	-	-	2	1	1	-
CTG	7	6	1	-	-	-	-	-	2	-	2	-	2	1	1	-
CUWIC	4	4	-	2	1	1	-	1	5	4	1	1	13	7	6	1
DERBY	1	-	1	-	-	-	-	-	-	-	-	-	4	2	2	1
DEVON	1	1	-	-	2	2	-	-	2	1	1	-	-	-	-	-
DORT	-	-	-	-	-	-	-	-	-	-	-	-	3	1	2	-
DPTTG	-	-	-	-	-	-	-	-	-	-	-	-	-	-	-	-
DSAS	-	-	-	-	-	-	-	-	-	-	-	-	1	-	1	-
DUND	3	-	3	-	-	-	-	-	-	-	-	-	3	2	1	-
DUR	-	-	-	-	4	3	1	-	-	-	-	-	8	6	2	-
EANGL	14	11	3	4	6	5	1	1	1	1	-	-	9	7	2	2
EDINB	3	2	1	1	1	1	-	1	2	2	-	-	16	11	5	1
EHC	26	20	6	3	22	13	9	3	12	8	4	2	27	14	13	6
ELOND	68	56	12	3	31	26	5	4	27	24	3	2	29	22	7	2
EPSTG	2	1	1	-	-	-	-	-	-	-	-	-	2	1	1	-
EXETR	5	4	1	1	7	1	6	-	3	3	-	1	18	12	6	4
FORES	1	1	-	1	-	-	-	-	-	-	-	-	-	-	-	-
GATE	-	-	-	-	-	-	-	-	-	-	-	-	-	-	-	-
GITEP	-	-	-	-	-	-	-	-	-	-	-	-	-	-	-	-
GLASG	5	2	3	-	-	-	-	-	3	2	1	-	9	2	7	-
GLOS	2	1	1	-	3	2	1	-	-	-	-	-	11	9	2	3
GOLD	94	64	30	9	29	16	13	1	28	17	11	1	48	34	14	6
GRAND	-	-	-	-	-	-	-	-	-	-	-	-	-	-	-	-
GREEN	49	38	11	4	31	19	12	3	15	12	3	3	22	13	9	2
HARS	-	-	-	-	-	-	-	-	-	-	-	-	-	-	-	-
HERTS	35	13	22	2	3	3	-	2	5	2	3	1	4	2	2	2
HFE	-	-	-	-	-	-	-	-	-	-	-	-	2	2	-	1
HUDDS	10	8	2	1	8	7	1	3	6	2	4	-	7	2	5	1
HULL	4	3	1	-	3	2	1	-	5	3	2	1	2	1	1	-
INEL	177	138	39	17	69	48	21	8	41	28	13	6	79	63	16	22
JEPS	-	-	-	-	-	-	-	-	-	-	-	-	-	-	-	-
KCL	85	47	38	2	16	9	7	2	13	8	5	-	20	5	15	2
KEELE	6	5	1	-	4	2	2	-	1	1	-	-	9	5	4	-
KING	50	31	19	5	7	4	3	1	7	3	4	-	15	8	7	-
KMT	4	4	-	-	3	2	1	-	1	1	-	-	-	-	-	-
LANG	-	-	-	-	-	-	-	-	-	-	-	-	-	-	-	-
LBRO	2	1	1	-	5	3	2	-	2	1	1	-	7	6	1	2
LDBS	8	6	2	-	1	1	-	-	-	-	-	-	2	2	-	-
LDSS	2	2	-	-	4	2	2	-	3	3	-	-	3	1	2	-
LEEDS	10	7	3	1	4	2	2	1	3	2	1	2	14	12	2	4
LEICR	15	11	4	4	8	7	1	-	4	2	2	-	18	11	7	4

AP = applications CA = applications considered by training provider NC = applications not considered by training provider AC = acceptances

TABLE H4 continued

Ethnic Origin of Applicants																
Training Provider	Mixed Other				Other				Unknown				Total			
	AP	CA	NC	AC	AP	CA	NC	AC	AP	CA	NC	AC	AP	CA	NC	AC
ABRDN	8	5	3	1	7	5	2	-	314	219	95	34	1570	1067	503	263
ABWTH	-	-	-	-	-	-	-	-	215	155	60	44	884	553	331	228
ARU	7	4	3	1	4	2	2	-	73	48	25	5	1039	667	372	192
BANGR	9	5	4	-	2	1	1	-	143	79	64	24	1061	659	402	257
BASPA	16	6	10	2	11	7	4	4	150	82	68	21	2445	1368	1077	496
BATH	13	6	7	1	6	5	1	1	136	73	63	14	1725	773	952	171
BCITY	27	17	10	3	12	11	1	2	141	97	44	20	2435	1646	789	413
BEC	-	-	-	-	-	-	-	-	2	2	-	-	133	112	21	23
BED	12	8	4	2	12	11	1	-	167	123	44	17	1916	1354	562	297
BEDS	-	-	-	-	-	-	-	-	3	3	-	-	135	116	19	23
BFTCS	-	-	-	-	3	3	-	1	8	5	3	-	275	213	62	30
BGC	5	4	1	1	-	-	-	-	17	13	4	2	870	699	171	274
BIRM	26	14	12	3	15	9	6	-	226	109	117	13	3078	1444	1634	363
BPDES	-	-	-	-	1	1	-	1	10	5	5	1	150	82	68	27
BRC	8	5	3	2	5	2	3	1	49	30	19	5	1506	993	513	180
BRISL	18	8	10	5	9	5	4	-	170	72	98	13	1870	749	1121	246
BRITN	33	22	11	3	15	11	4	3	267	167	100	19	2769	1716	1053	384
BROM	2	1	1	-	6	3	3	-	45	22	23	-	353	180	173	24
BRUNL	39	27	12	1	42	30	12	4	376	282	94	48	2358	1604	754	283
BUWE	19	10	9	6	8	5	3	2	172	114	58	20	2590	1518	1072	352
CAM	31	20	11	6	13	9	4	1	242	126	116	17	2372	1433	939	434
CANCC	31	20	11	4	23	13	10	4	309	207	102	58	3027	1975	1052	614
CEY	-	-	-	-	-	-	-	-	6	4	2	-	131	105	26	30
CHICH	13	11	2	3	3	1	2	-	49	30	19	7	1175	677	498	204
CHSTR	15	9	6	2	4	3	1	-	93	43	50	7	2089	1011	1078	198
CITT	1	1	-	-	2	1	1	-	18	7	11	-	246	143	103	33
COLSC	3	2	1	-	-	-	-	-	23	14	9	1	241	128	113	30
CPTT	1	1	-	-	-	-	-	-	43	36	7	-	268	236	32	1
CSSD	10	6	4	1	10	5	5	-	13	4	9	-	508	243	265	37
CTG	2	1	1	-	-	-	-	-	34	24	10	1	404	284	120	30
CUWIC	24	15	9	5	6	4	2	-	226	129	97	23	2599	1653	946	450
DERBY	4	4	-	-	5	2	3	-	14	11	3	1	745	500	245	124
DEVON	2	1	1	-	3	2	1	-	23	12	11	3	268	215	53	12
DORT	-	-	-	-	1	1	-	1	28	21	7	2	231	180	51	23
DPTTG	1	1	-	1	-	-	-	-	14	11	3	2	231	185	46	30
DSAS	1	1	-	-	1	1	-	-	10	6	4	1	267	146	121	36
DUND	8	3	5	-	4	1	3	1	93	51	42	6	874	497	377	177
DUR	7	3	4	2	7	3	4	-	90	47	43	11	1805	986	819	301
EANGL	13	8	5	1	4	3	1	-	93	62	31	14	1670	1189	481	350
EDINB	19	12	7	4	5	1	4	-	653	452	201	75	3195	1926	1269	469
EHC	27	21	6	4	19	11	8	-	377	199	178	109	5031	3098	1933	997
ELOND	65	53	12	7	69	60	9	6	640	542	98	95	3944	3198	746	430
EPSTG	1	-	1	-	1	-	1	-	8	5	3	-	218	143	75	12
EXETR	25	17	8	5	9	5	4	2	180	97	83	27	3014	1879	1135	604
FORES	1	-	1	-	3	1	2	-	4	2	2	-	99	73	26	25
GATE	-	-	-	-	-	-	-	-	1	1	-	-	134	96	38	35
GITEP	-	-	-	-	-	-	-	-	5	3	2	1	160	104	56	29
GLASG	18	10	8	4	4	2	2	1	536	354	182	107	3148	1619	1529	474
GLOS	10	8	2	2	2	1	1	-	87	61	26	7	1518	923	595	230
GOLD	90	68	22	12	85	58	27	12	432	304	128	30	4424	2863	1561	495
GRAND	-	-	-	-	-	-	-	-	3	1	2	1	68	31	37	7
GREEN	40	29	11	5	48	29	19	7	204	152	52	8	2404	1645	759	243
HARS	-	-	-	-	-	-	-	-	5	2	3	-	28	21	7	-
HERTS	17	9	8	2	20	9	11	2	87	53	34	14	1456	874	582	290
HFE	1	1	-	-	-	-	-	-	5	5	-	1	258	226	32	30
HUDDS	10	8	2	2	7	3	4	-	46	28	18	2	1109	653	456	147
HULL	16	12	4	6	2	2	-	-	69	42	27	10	1181	815	366	272
INEL	180	110	70	19	175	116	59	18	747	516	231	73	7516	5012	2504	1065
JEPS	-	-	-	-	1	1	-	1	2	1	1	-	43	34	9	19
KCL	58	24	34	6	60	28	32	4	287	149	138	20	2351	1085	1266	202
KEELE	9	7	2	-	8	7	1	-	54	38	16	1	1139	775	364	43
KING	34	26	8	7	39	17	22	1	219	108	111	18	1670	912	758	215
KMT	2	2	-	-	2	1	1	-	43	35	8	-	221	160	61	-
LANG	-	-	-	-	-	-	-	-	1	1	-	-	133	101	32	30
LBRO	4	3	1	-	6	2	4	1	21	12	9	5	739	379	360	114
LDBS	2	2	-	-	2	2	-	-	15	9	6	-	197	154	43	-
LDSS	6	4	2	-	2	2	-	-	16	11	5	1	509	276	233	28
LEEDS	18	10	8	4	11	7	4	1	124	68	56	21	1816	1028	788	368
LEICR	25	17	8	1	18	12	6	2	110	75	35	11	2268	1533	735	318

AP = applications CA = applications considered by training provider NC = applications not considered by training provider AC = acceptances

TABLE H4 continued

Ethnic Origin of Applicants																
Training Provider	White				Black Caribbean				Black African				Black Other			
	AP	CA	NC	AC	AP	CA	NC	AC	AP	CA	NC	AC	AP	CA	NC	AC
LEICS	231	178	53	21	3	2	1	-	6	2	4	-	-	-	-	-
LETAS	1122	741	381	119	9	7	2	1	35	26	9	3	1	1	-	-
LHOPE	3262	2039	1223	527	17	11	6	2	44	35	9	3	5	4	1	1
LINS	131	104	27	15	6	2	4	-	12	12	-	-	2	2	-	-
LJM	2256	1159	1097	312	10	6	4	1	40	22	18	3	3	2	1	-
LMU	1389	843	546	55	5	3	2	-	8	5	3	-	1	1	-	-
LONMT	1681	1043	638	155	169	125	44	19	382	303	79	16	31	27	4	3
LONSB	1152	871	281	149	95	73	22	9	254	218	36	10	13	8	5	-
MANU	2514	1498	1016	331	12	6	6	1	66	34	32	2	5	4	1	-
MARCH	443	368	75	53	11	10	1	-	10	10	-	-	-	-	-	-
MIDDL	95	46	49	14	1	1	-	-	5	4	1	-	-	-	-	-
MIDDX	2238	1531	707	269	213	143	70	19	377	271	106	21	21	16	5	1
MIDES	92	49	43	-	1	-	1	-	10	6	4	-	1	-	1	-
MMU	5940	3619	2321	735	39	23	16	4	100	72	28	5	11	10	1	-
NBEDS	162	103	59	18	6	2	4	-	17	12	5	-	1	1	-	-
NEECC	83	42	41	1	-	-	-	-	9	7	2	-	-	-	-	-
NEP	187	114	73	22	-	-	-	-	-	-	-	-	-	-	-	-
NEWC	1384	679	705	239	2	-	2	-	8	6	2	-	-	-	-	-
NORTH	748	458	290	170	-	-	-	-	2	2	-	-	-	-	-	-
NOSS	362	305	57	85	4	4	-	1	2	-	2	-	-	-	-	-
NOTRE	1436	852	584	225	21	14	7	3	39	35	4	1	3	2	1	-
NOTTM	1047	522	525	192	18	11	7	1	39	23	16	5	2	2	-	-
NPART	94	70	24	24	-	-	-	-	1	1	-	-	-	-	-	-
NPORT	339	266	73	65	2	2	-	1	11	8	3	4	2	2	-	-
NTON	473	372	101	87	4	4	-	1	13	9	4	1	1	1	-	-
NTTP	88	43	45	1	-	-	-	-	10	6	4	-	2	2	-	-
NWMAN	1012	567	445	242	43	26	17	5	34	20	14	1	3	2	1	-
OXF	968	554	414	154	8	4	4	2	24	14	10	2	2	1	1	-
OXFD	1497	975	522	364	10	5	5	1	34	22	12	6	5	4	1	-
PCP	143	126	17	6	1	1	-	-	2	1	1	-	-	-	-	-
PILG	86	76	10	42	2	2	-	-	1	1	-	-	-	-	-	-
PLYM	1165	621	544	178	2	1	1	1	4	2	2	-	-	-	-	-
PMARJ	1129	785	344	213	1	1	-	-	5	5	-	-	-	-	-	-
POOLE	141	109	32	-	-	-	-	-	-	-	-	-	-	-	-	-
PORT	511	311	200	125	4	3	1	1	24	21	3	2	-	-	-	-
PPS	250	198	52	24	2	2	-	1	1	1	-	-	-	-	-	-
RAD	123	94	29	-	3	1	2	-	-	-	-	-	1	-	1	-
READG	1862	987	875	212	16	8	8	2	55	43	12	2	1	-	1	-
ROE	2420	1541	879	392	133	83	50	14	229	148	81	12	20	16	4	2
SELS	63	42	21	20	17	11	6	4	13	9	4	-	1	-	1	-
SEST	15	7	8	-	-	-	-	-	8	6	2	-	-	-	-	-
SHEFD	878	372	506	139	4	2	2	-	17	10	7	1	1	1	-	-
SHIRE	67	56	11	17	2	2	-	-	2	1	1	-	-	-	-	-
SHU	2500	1391	1109	476	17	8	9	1	71	50	21	11	1	-	1	-
SLON	5	2	3	-	2	-	2	-	3	3	-	-	-	-	-	-
SMARY	1029	587	442	218	43	23	20	2	122	91	31	5	5	4	1	-
SMU	1670	1051	619	418	-	-	-	-	9	7	2	1	1	-	1	-
SOTON	1833	1168	665	382	7	4	3	-	38	28	10	2	1	1	-	-
STAFF	243	138	105	39	6	2	4	-	26	19	7	-	-	-	-	-
STEP	292	247	45	4	-	-	-	-	-	-	-	-	-	-	-	-
STRAT	2879	1960	919	672	-	-	-	-	25	16	9	5	-	-	-	-
SUND	1184	833	351	233	4	2	2	-	19	15	4	2	1	1	-	-
SUSX	816	455	361	132	1	-	1	-	20	14	6	-	-	-	-	-
SWIND	140	95	45	25	3	1	2	-	8	6	2	-	-	-	-	-
SWTT	62	28	34	2	1	1	-	-	2	2	-	-	-	-	-	-
TCC	63	41	22	28	-	-	-	-	-	-	-	-	-	-	-	-
TITAN	98	51	47	-	12	6	6	-	8	7	1	-	-	-	-	-
TPC	59	34	25	4	-	-	-	-	1	1	-	-	1	1	-	-
TVU	108	70	38	21	11	7	4	1	31	22	9	3	3	3	-	-
UOC	2206	1610	596	633	10	6	4	-	39	30	9	3	1	1	-	-
WANDS	166	112	54	26	7	2	5	-	5	2	3	-	2	1	1	-
WARWK	2250	1366	884	374	37	21	16	4	62	45	17	5	4	4	-	1
WEMER	118	112	6	18	6	6	-	1	3	2	1	-	-	-	-	-
WIN	359	217	142	60	-	-	-	-	2	2	-	-	-	-	-	-
WMC	132	68	64	11	3	-	3	-	5	3	2	-	-	-	-	-
WOLVN	1377	872	505	206	52	36	16	4	62	50	12	1	4	3	1	1
WORCS	1538	926	612	305	14	8	6	1	25	19	6	2	1	1	-	-
YORK	1026	462	564	121	2	1	1	-	13	10	3	1	1	1	-	-
YSJ	843	615	228	158	3	2	1	2	9	6	3	1	-	-	-	-
Total	135524	82857	52667	22568	2587	1694	893	245	6188	4407	1781	328	387	282	105	23

AP = applications CA = applications considered by training provider NC = applications not considered by training provider AC = acceptances

TABLE H4 continued

Ethnic Origin of Applicants																
Training Provider	Indian				Pakistani				Bangladeshi				Chinese			
	AP	CA	NC	AC	AP	CA	NC	AC	AP	CA	NC	AC	AP	CA	NC	AC
LEICS	62	49	13	4	16	14	2	-	4	4	-	-	-	-	-	-
LETAS	38	16	22	2	126	80	46	7	6	5	1	-	2	1	1	1
LHOPE	42	27	15	9	87	56	31	9	12	9	3	-	12	7	5	1
LINS	8	8	-	-	6	4	2	-	-	-	-	-	-	-	-	-
LJM	29	6	23	2	61	31	30	9	3	3	-	-	12	7	5	1
LMU	30	19	11	1	96	67	29	2	11	9	2	1	2	-	2	-
LONMT	160	110	50	12	141	112	29	9	138	97	41	3	19	15	4	3
LONSB	119	97	22	12	75	58	17	1	74	58	16	4	13	10	3	1
MANU	84	45	39	7	130	70	60	9	19	10	9	-	19	12	7	-
MARCH	20	16	4	-	20	17	3	2	4	4	-	1	-	-	-	-
MIDDL	3	2	1	1	3	1	2	-	-	-	-	-	2	1	1	-
MIDDX	256	183	73	27	143	93	50	4	101	60	41	9	24	17	7	1
MIDES	5	4	1	-	3	1	2	-	1	-	1	-	3	-	3	-
MMU	148	87	61	12	291	176	115	23	43	28	15	2	27	18	9	4
NBEDS	7	3	4	2	4	2	2	1	4	4	-	-	1	1	-	-
NEECC	1	1	-	-	2	1	1	-	1	1	-	-	-	-	-	-
NEP	2	2	-	-	-	-	-	-	-	-	-	-	-	-	-	-
NEWC	7	2	5	1	3	-	3	-	2	2	-	-	14	6	8	3
NORTH	6	3	3	1	1	1	-	-	4	2	2	1	1	-	1	-
NOSS	16	10	6	4	11	9	2	-	4	4	-	-	-	-	-	-
NOTRE	131	75	56	11	61	40	21	6	8	4	4	-	6	3	3	1
NOTTM	80	43	37	10	42	32	10	5	3	2	1	-	6	3	3	2
NPART	-	-	-	-	-	-	-	-	-	-	-	-	-	-	-	-
NPORT	1	1	-	-	7	5	2	1	-	-	-	-	1	1	-	1
NTON	34	33	1	4	2	2	-	-	3	2	1	-	3	2	1	-
NTTP	10	3	7	-	1	1	-	-	2	1	1	-	1	-	1	-
NWMAN	116	78	38	21	176	104	72	33	36	24	12	8	2	1	1	-
OXF	43	22	21	5	27	16	11	4	13	8	5	1	11	7	4	2
OXFD	24	14	10	7	28	17	11	4	7	4	3	1	10	6	4	3
PCP	3	3	-	-	-	-	-	-	-	-	-	-	-	-	-	-
PILG	2	2	-	-	2	2	-	1	1	1	-	1	-	-	-	-
PLYM	3	1	2	1	3	1	2	-	1	-	1	-	3	-	3	-
PMARJ	3	2	1	1	2	2	-	1	1	1	-	1	3	2	1	-
POOLE	-	-	-	-	-	-	-	-	-	-	-	-	-	-	-	-
PORT	1	-	1	-	3	3	-	1	3	2	1	1	6	6	-	-
PPS	1	1	-	1	-	-	-	-	-	-	-	-	1	1	-	-
RAD	3	3	-	-	-	-	-	-	1	1	-	-	-	-	-	-
READG	84	46	38	8	48	34	14	7	3	2	1	-	12	7	5	-
ROE	128	80	48	11	91	62	29	4	63	41	22	3	21	16	5	-
SELS	16	12	4	4	15	10	5	3	13	12	1	-	2	2	-	-
SEST	1	1	-	-	1	1	-	-	-	-	-	-	1	-	1	-
SHEFD	12	5	7	1	26	12	14	-	4	2	2	1	18	9	9	3
SHIRE	6	3	3	1	13	12	1	-	3	1	2	-	-	-	-	-
SHU	58	32	26	8	163	108	55	24	10	7	3	1	12	6	6	1
SLON	-	-	-	-	-	-	-	-	1	1	-	-	-	-	-	-
SMARY	81	49	32	10	47	30	17	2	25	10	15	1	4	3	1	-
SMU	9	6	3	2	9	4	5	-	4	1	3	-	5	4	1	2
SOTON	26	16	10	2	10	7	3	1	7	5	2	2	14	8	6	1
STAFF	36	21	15	4	29	18	11	2	5	3	2	-	1	1	-	1
STEP	-	-	-	-	2	1	1	-	-	-	-	-	1	-	1	-
STRAT	23	16	7	5	55	46	9	15	-	-	-	-	10	6	4	-
SUND	23	15	8	7	8	5	3	3	2	1	1	-	11	8	3	1
SUSX	11	7	4	2	6	5	1	1	5	5	-	1	11	6	5	-
SWIND	6	5	1	-	1	1	-	1	-	-	-	-	-	-	-	-
SWTT	-	-	-	-	1	1	-	-	-	-	-	-	-	-	-	-
TCC	-	-	-	-	-	-	-	-	-	-	-	-	-	-	-	-
TITAN	20	12	8	-	35	21	14	-	3	3	-	-	2	2	-	-
TPC	-	-	-	-	1	-	1	-	-	-	-	-	-	-	-	-
TVU	8	7	1	3	8	5	3	-	1	1	-	-	1	1	-	1
UOC	51	42	9	17	60	45	15	12	56	45	11	15	6	6	-	1
WANDS	8	4	4	-	2	1	1	-	-	-	-	-	1	1	-	-
WARWK	232	164	68	21	162	107	55	9	36	22	14	6	16	12	4	1
WEMER	9	9	-	1	9	8	1	-	2	2	-	-	-	-	-	-
WIN	2	2	-	1	-	-	-	-	5	3	2	-	1	-	1	-
WMC	18	12	6	-	12	9	3	-	1	1	-	-	1	1	-	-
WOLVN	272	201	71	38	164	128	36	14	44	27	17	3	8	7	1	1
WORCS	57	24	33	1	55	26	29	5	10	6	4	-	2	2	-	-
YORK	12	8	4	1	18	12	6	1	-	-	-	-	12	4	8	-
YSJ	7	6	1	2	29	19	10	3	1	1	-	-	1	1	-	-
Total	5898	3880	2018	698	5751	3864	1887	523	2320	1590	730	226	900	591	309	108

AP = applications CA = applications considered by training provider NC = applications not considered by training provider AC = acceptances

TABLE H4 continued

Ethnic Origin of Applicants																
Training Provider	Asian Other				White and Black Caribbean				White and Black African				White and Asian			
	AP	CA	NC	AC	AP	CA	NC	AC	AP	CA	NC	AC	AP	CA	NC	AC
LEICS	3	3	-	-	-	-	-	-	-	-	-	-	1	1	-	-
LETAS	9	5	4	-	9	7	2	1	2	1	1	-	8	6	2	1
LHOPE	17	14	3	2	16	9	7	-	17	12	5	2	18	10	8	3
LINS	1	1	-	-	-	-	-	-	-	-	-	-	1	1	-	-
LJM	12	9	3	-	16	7	9	1	8	7	1	3	14	7	7	2
LMU	4	2	2	-	9	5	4	-	1	-	1	-	7	3	4	-
LONMT	81	56	25	3	31	25	6	5	34	26	8	-	31	20	11	3
LONSB	48	39	9	3	19	15	4	-	17	16	1	2	24	20	4	3
MANU	25	16	9	1	9	8	1	1	11	9	2	1	17	8	9	3
MARCH	1	-	1	-	1	-	1	-	-	-	-	-	2	1	1	-
MIDDL	-	-	-	-	-	-	-	-	-	-	-	-	1	1	-	1
MIDDX	113	85	28	7	30	19	11	1	22	16	6	1	30	17	13	3
MIDES	1	-	1	-	1	1	-	-	-	-	-	-	1	-	1	-
MMU	38	26	12	3	42	28	14	4	24	16	8	3	51	27	24	7
NBEDS	1	1	-	-	-	-	-	-	-	-	-	-	2	1	1	-
NEECC	-	-	-	-	-	-	-	-	-	-	-	-	-	-	-	-
NEP	-	-	-	-	-	-	-	-	-	-	-	-	-	-	-	-
NEWC	2	2	-	1	-	-	-	-	1	1	-	-	8	2	6	-
NORTH	2	-	2	-	-	-	-	-	-	-	-	-	3	3	-	3
NOSS	3	3	-	-	-	-	-	-	-	-	-	-	7	7	-	2
NOTRE	14	9	5	1	7	5	2	1	6	4	2	1	12	6	6	1
NOTTM	13	7	6	1	6	5	1	2	1	-	1	-	16	10	6	3
NPART	-	-	-	-	1	1	-	1	-	-	-	-	-	-	-	-
NPORT	-	-	-	-	1	-	1	-	1	1	-	-	2	2	-	-
NTON	2	2	-	-	4	2	2	1	-	-	-	-	1	-	1	-
NTTP	-	-	-	-	-	-	-	-	-	-	-	-	-	-	-	-
NWMAN	7	4	3	2	12	7	5	1	1	1	-	1	8	4	4	1
OXF	12	8	4	2	3	2	1	-	3	-	3	-	19	11	8	3
OXFD	6	5	1	1	9	6	3	2	1	-	1	-	17	8	9	3
PCP	-	-	-	-	-	-	-	-	3	3	-	-	1	1	-	-
PILG	-	-	-	-	-	-	-	-	-	-	-	-	-	-	-	-
PLYM	3	2	1	-	2	1	1	1	2	1	1	-	6	4	2	1
PMARJ	1	1	-	1	2	-	2	-	2	2	-	-	4	1	3	1
POOLE	1	-	1	-	-	-	-	-	-	-	-	-	2	2	-	-
PORT	7	3	4	-	2	1	1	-	2	2	-	1	7	3	4	1
PPS	3	1	2	1	-	-	-	-	1	1	-	-	1	-	1	-
RAD	-	-	-	-	1	1	-	-	2	2	-	-	1	-	1	-
READG	18	15	3	-	7	2	5	1	2	1	1	1	16	9	7	3
ROE	80	49	31	12	21	12	9	2	14	10	4	2	45	29	16	3
SELS	3	1	2	1	-	-	-	-	1	1	-	-	1	1	-	-
SEST	-	-	-	-	-	-	-	-	-	-	-	-	1	-	1	-
SHEFD	5	4	1	1	1	-	1	-	1	-	1	-	4	2	2	1
SHIRE	1	1	-	-	1	-	1	-	-	-	-	-	1	1	-	-
SHU	16	10	6	3	19	9	10	3	5	4	1	-	26	19	7	5
SLON	-	-	-	-	-	-	-	-	-	-	-	-	-	-	-	-
SMARY	35	20	15	5	11	5	6	2	3	2	1	-	20	12	8	3
SMU	9	8	1	-	2	1	1	-	2	1	1	-	11	5	6	2
SOTON	11	9	2	3	6	4	2	-	3	3	-	1	22	9	13	2
STAFF	7	4	3	-	-	-	-	-	-	-	-	-	3	2	1	-
STEP	-	-	-	-	-	-	-	-	-	-	-	-	1	-	1	-
STRAT	6	3	3	1	-	-	-	-	3	2	1	-	13	13	-	3
SUND	5	4	1	-	-	-	-	-	1	1	-	-	2	1	1	-
SUSX	10	9	1	3	5	3	2	-	3	1	2	-	6	1	5	-
SWIND	1	-	1	-	-	-	-	-	2	2	-	1	-	-	-	-
SWTT	1	1	-	-	-	-	-	-	-	-	-	-	-	-	-	-
TCC	-	-	-	-	1	1	-	1	-	-	-	-	-	-	-	-
TITAN	2	-	2	-	1	1	-	-	-	-	-	-	3	3	-	-
TPC	-	-	-	-	-	-	-	-	-	-	-	-	1	1	-	-
TVU	2	1	1	-	3	1	2	-	-	-	-	-	3	2	1	1
UOC	6	5	1	-	4	2	2	2	6	5	1	-	10	6	4	4
WANDS	4	1	3	-	1	1	-	-	1	-	1	-	5	4	1	2
WARWK	22	12	10	3	14	9	5	2	5	3	2	1	21	16	5	3
WEMER	-	-	-	-	-	-	-	-	-	-	-	-	1	1	-	-
WIN	1	-	1	-	-	-	-	-	-	-	-	-	1	1	-	-
WMC	2	2	-	-	1	-	1	-	-	-	-	-	1	1	-	-
WOLVN	20	11	9	1	22	14	8	-	2	1	1	-	6	4	2	-
WORCS	4	3	1	-	15	6	9	3	1	-	1	-	5	1	4	-
YORK	1	-	1	-	4	2	2	-	1	1	-	-	10	2	8	-
YSJ	2	1	1	-	3	1	2	-	2	2	-	1	4	4	-	1
Total	1695	1160	535	148	835	525	310	90	510	344	166	49	1256	757	499	194

AP = applications CA = applications considered by training provider NC = applications not considered by training provider AC = acceptances

TABLE H4 continued

Ethnic Origin of Applicants																	
Training Provider	Mixed Other				Other				Unknown				Total				
	AP	CA	NC	AC	AP	CA	NC	AC	AP	CA	NC	AC	AP	CA	NC	AC	
LEICS	4	4	-	-	-	-	-	-	5	3	2	-	335	260	75	25	
LETAS	12	8	4	1	7	5	2	1	102	65	37	6	1488	974	514	143	
LHOPE	26	18	8	3	9	7	2	2	449	276	173	48	4033	2534	1499	612	
LINS	-	-	-	-	5	4	1	1	15	10	5	1	187	148	39	17	
LJM	22	9	13	4	9	6	3	1	212	130	82	29	2707	1411	1296	368	
LMU	6	4	2	-	1	-	1	-	40	19	21	1	1610	980	630	60	
LONMT	95	75	20	10	91	65	26	3	451	325	126	27	3535	2424	1111	271	
LONSB	34	28	6	7	55	43	12	4	348	263	85	24	2340	1817	523	229	
MANU	23	15	8	1	23	15	8	2	293	169	124	13	3250	1919	1331	372	
MARCH	5	5	-	-	4	4	-	-	33	30	3	-	554	465	89	56	
MIDDL	1	1	-	-	1	-	1	-	3	2	1	-	115	59	56	16	
MIDDX	88	61	27	5	99	73	26	9	446	328	118	23	4201	2913	1288	400	
MIDES	-	-	-	-	-	-	-	-	10	6	4	-	129	67	62	-	
MMU	51	26	25	7	42	30	12	7	421	258	163	46	7268	4444	2824	862	
NBEDS	1	1	-	-	-	-	-	-	17	10	7	3	223	141	82	24	
NEECC	-	-	-	-	-	-	-	-	8	7	1	-	104	59	45	1	
NEP	-	-	-	-	-	-	-	-	8	3	5	-	197	119	78	22	
NEWC	4	1	3	-	7	6	1	1	105	41	64	7	1547	748	799	252	
NORTH	-	-	-	-	3	1	2	1	18	9	9	2	788	479	309	178	
NOSS	2	1	1	-	1	1	-	1	9	6	3	-	421	350	71	93	
NOTRE	8	3	5	2	4	3	1	-	71	45	26	5	1827	1100	727	258	
NOTTM	11	9	2	4	9	5	4	1	111	57	54	14	1404	731	673	240	
NPART	1	1	-	-	-	-	-	-	-	-	-	-	97	73	24	25	
NPORT	6	4	2	1	2	2	-	-	10	8	2	2	385	302	83	75	
NTON	1	1	-	-	3	2	1	-	21	15	6	3	565	447	118	97	
NTTP	1	1	-	-	1	-	1	-	4	2	2	-	120	59	61	1	
NWMAN	15	11	4	3	9	6	3	1	105	78	27	20	1579	933	646	339	
OXF	14	10	4	2	7	3	4	-	183	102	81	13	1337	762	575	190	
OXFD	18	9	9	3	8	4	4	1	137	85	52	21	1811	1164	647	417	
PCP	2	2	-	-	2	2	-	-	19	16	3	-	176	155	21	6	
PILG	2	2	-	1	-	-	-	-	5	5	-	1	101	91	10	46	
PLYM	9	5	4	3	-	-	-	-	40	22	18	4	1243	661	582	189	
PMARJ	12	6	6	2	2	2	-	-	76	52	24	18	1243	862	381	238	
POOLE	-	-	-	-	1	-	1	-	3	1	2	-	148	112	36	-	
PORT	5	3	2	-	2	2	-	1	75	51	24	12	652	411	241	145	
PPS	1	-	1	-	-	-	-	-	11	7	4	1	272	212	60	28	
RAD	6	5	1	-	2	2	-	-	9	9	-	-	152	118	34	-	
READG	23	13	10	2	5	3	2	-	154	92	62	12	2306	1262	1044	250	
ROE	68	42	26	9	69	47	22	10	244	160	84	14	3646	2336	1310	490	
SELS	4	3	1	2	7	3	4	1	15	8	7	3	171	115	56	38	
SEST	-	-	-	-	-	-	-	-	5	2	3	-	32	17	15	-	
SHEFD	8	2	6	-	7	2	5	-	80	43	37	9	1066	466	600	156	
SHIRE	-	-	-	-	-	-	-	-	3	2	1	-	99	79	20	18	
SHU	17	11	6	4	15	11	4	2	116	65	51	28	3046	1731	1315	567	
SLON	-	-	-	-	-	-	-	-	-	-	-	-	11	6	5	-	
SMARY	27	12	15	1	30	16	14	1	597	438	159	88	2079	1302	777	338	
SMU	15	6	9	2	4	4	-	1	124	73	51	26	1874	1171	703	454	
SOTON	21	12	9	2	6	4	2	-	184	133	51	27	2189	1411	778	425	
STAFF	2	1	1	-	1	1	-	-	37	21	16	3	396	231	165	49	
STEP	-	-	-	-	-	-	-	-	22	20	2	-	318	268	50	4	
STRAT	20	14	6	2	6	5	1	2	214	146	68	41	3254	2227	1027	746	
SUND	13	8	5	2	4	3	1	-	53	40	13	8	1330	937	393	256	
SUSX	7	5	2	2	1	-	1	-	70	43	27	12	972	554	418	153	
SWIND	-	-	-	-	1	-	1	-	10	7	3	-	172	117	55	27	
SWTT	1	1	-	-	-	-	-	-	9	5	4	-	77	39	38	2	
TCC	1	1	-	1	-	-	-	-	2	2	-	-	67	45	22	30	
TITAN	2	-	2	-	1	-	1	-	10	8	2	-	197	114	83	-	
TPC	-	-	-	-	1	1	-	-	2	1	1	-	66	39	27	4	
TVU	6	4	2	1	-	-	-	-	8	4	4	-	193	128	65	31	
UOC	10	10	-	2	12	7	5	-	290	213	77	72	2767	2033	734	761	
WANDS	10	7	3	3	3	2	1	1	8	2	6	-	223	140	83	32	
WARWK	27	14	13	2	20	13	7	5	211	116	95	10	3119	1924	1195	447	
WEMER	1	1	-	-	-	-	-	-	3	1	2	-	152	142	10	20	
WIN	2	1	1	-	1	-	1	-	18	13	5	2	392	239	153	63	
WMC	2	2	-	-	-	-	-	-	5	2	3	1	183	101	82	12	
WOLVN	18	14	4	2	11	9	2	2	104	76	28	13	2166	1453	713	286	
WORCS	14	7	7	2	9	4	5	-	99	53	46	10	1849	1086	763	329	
YORK	8	4	4	-	2	2	-	1	85	46	39	12	1195	555	640	137	
YSJ	3	3	-	2	2	-	2	-	11	8	3	-	920	669	251	170	
Total	1903	1229	674	248	1469	967	502	147	15752	10229	5523	1826	182975	114376	68599	27421	

AP = applications CA = applications considered by training provider NC = applications not considered by training provider AC = acceptances