

gttr

Graduate Teacher Training Registry

08

course entry

Annual Statistical Report



PUBLISHED BY: GTTR ROSEHILL NEW BARN LANE CHELTENHAM GL52 3LZ

© UCAS 2009

ALL RIGHTS RESERVED.
UCAS IS A REGISTERED TRADE MARK.
GTTR IS AN ADMISSIONS SERVICE OPERATED BY THE UNIVERSITIES AND COLLEGES ADMISSIONS SERVICE (UCAS). UCAS IS A COMPANY LIMITED BY GUARANTEE.

UCAS REGISTERED IN ENGLAND AND WALES NUMBER: 2839815
REGISTERED CHARITY NUMBER (ENGLAND AND WALES): 1024741
REGISTERED CHARITY NUMBER (SCOTLAND): SC038598

PUBLICATION REFERENCE: 09_033

We have made all reasonable efforts to ensure that the information in this report was correct at the time of publication. We will not, however, accept any liability for errors, omissions or changes to information since publication.

GTTR DOES NOT ENDORSE THE PRODUCTS AND SERVICES OF OTHER ORGANISATIONS THAT APPEAR IN THIS PUBLICATION.

FURTHER INFORMATION ABOUT THE GTTR APPLICATION PROCESS
T: +44 (0)871 468 0 469 F: +44 (0)1242 544 961 W: www.gttr.ac.uk

YOUR VIEWS

The GTTR welcomes your feedback on its products and services. Please email your comments to feedback@ucas.ac.uk. This email address is for feedback only; you will not receive a response. Please let us know to which product or service your comments refer.

UCAS QUALITY AWARDS



Contents

		Page
	About the GTTR	ii
	GTTR training providers' code names used in this report	iii
TABLE A	Summary of applicants	1
TABLE A1	Summary of applicants and acceptances 2002-2008	1
TABLE A1-1	Percentage changes in the numbers of applicants, acceptances and withdrawn/unplaced applicants compared with the previous year 2003-2008	1
FIGURE 1	Graph for table A1-1	1
TABLE A2	Summary of applicants by gender 2002-2008	2
FIGURE 2	Applicants by gender 2002-2008	2
TABLE A2-1	Percentage changes in the numbers of applicants by gender compared with the previous year 2003-2008	3
FIGURE 3	Graph for table A2-1	3
TABLE A3	Summary of applicants in Extra and Clearing (no longer provided)	4
TABLE A4	Analysis of applicants by age and outcome	4
FIGURE 4	Applicants by outcome	4
TABLE B	Summary of applicants accepted for PGCE courses 2006-2008	5
TABLE B1	Summary of applicants accepted for middle years age range PGCE courses 2006-2008	7
TABLE B2	Summary of applicants accepted for primary age range PGCE courses 2006-2008	7
TABLE C	Numbers accepted for PGCE courses by subject and by training provider	8
TABLE C1	Numbers of acceptances for each modern language by training provider	14
TABLE C2	Numbers of acceptances for each subject conversion course by training provider	15
TABLE D	Numbers accepted for primary age range courses by training provider	16
TABLE D1	Numbers accepted for middle years age range courses by training provider	18
TABLE E	Classification of applicants who were finally not accepted	18
TABLE F	Numbers of applicants placed at their chosen training providers	19
TABLE G	Applicants taking examinations and equivalency tests	19
TABLE H	Analysis of applicants and outcome according to ethnic origin	20
TABLE H1	Analysis of applicants to middle years age range courses according to ethnic origin	20
TABLE H2	Analysis of applicants to primary age range courses according to ethnic origin	21
TABLE H3	Totals of applicants by subject, age range and ethnic origin	22
TABLE H4	Analysis of applications and acceptances by training provider according to ethnic origin of applicants	26

About the GTTR

The Graduate Teacher Training Registry (GTTR) is an admissions service operated by UCAS that processes over 50,000 applications each year for around 1,900 full-time and part-time postgraduate teacher training courses at

- most universities, colleges of higher education and school-centred initial teacher training (SCITT) consortia in England
- most universities and colleges of higher education in Wales
- all higher education institutions (HEIs) in Scotland, except the University of the West of Scotland.

We refer to all the above institutions as ‘training providers’ in this report.

Each year more than 25,000 students enter postgraduate teacher training by applying through the GTTR.

On successful completion of a course in the GTTR scheme, training providers in England and Wales award a Postgraduate or Professional Graduate Certificate in Education (PGCE) and training providers in Scotland award a Professional Graduate Diploma in Education (PGDE).

Almost all courses in the GTTR scheme lead to the award of Qualified Teacher Status (QTS) required to teach in state schools in England and Wales or the Teaching Qualification (TQ) needed to teach in Scotland.

We do not deal with applications for teacher training courses at any universities or colleges in Northern Ireland. For information about teacher training in Northern Ireland, visit www.deni.gov.uk

The GTTR application process

Most postgraduate teacher training courses start in September each year. Applicants apply from the September one year before they want to start a course. They use Course Search on our website www.gttr.ac.uk to find out about all the courses in the GTTR application system and then apply online through our website using the Apply system. They must obtain a referee’s reference before they can pay for their application and send it to us. Applicants are only allowed to make one application in each application cycle.

Courses in the GTTR application system specialise in training to teach in primary schools, secondary schools or further education colleges. Applicants can apply for up to four courses, including no more than two primary teaching courses. They list their course choices in order of preference and we send applications to one training provider at a time for consideration. Applicants follow the progress of their applications and reply to offers using the online Track service at www.gttr.ac.uk. When an applicant accepts an

offer, we do not send their application to any further training providers for consideration.

From mid-March to the end of June, applicants who have not accepted an offer and who have no more choices where they can be considered become eligible to use the Extra process. In Extra applicants use Track to apply online for one further course at a time.

From 1 July, applicants who have not accepted an offer and have no more choices where we can send their application are entered into our Clearing system. Applicants who have not obtained a place using the Extra process are also entered into Clearing. In Clearing, applicants can contact any training providers that still have vacancies on suitable courses. Any new applications we receive after the end of June are entered directly into Clearing.

Applicants who do not obtain a place at the end of one application cycle can reapply for the following year from early September.

How to contact us

If you have any questions about the statistics in this report, please email the UCAS Statistics Unit at stats@ucas.ac.uk. For more information about the application process, please call our Customer Service Unit on +44 (0) 871 468 0469.

Statistics for non-GTTR teacher training courses

The GTTR does not process applications for undergraduate teacher training degree courses. Applications for these courses are made through UCAS. If you require statistics for undergraduate teacher training degree courses, please email the UCAS Statistics Unit at stats@ucas.ac.uk

The Training and Development Agency for Schools (TDA) is responsible for information on provision of other teacher training programmes, such as the Graduate Teacher Programme (GTP), Registered Teacher Programme (RTP) and Overseas Trained Teacher Programme (OTTP). If you require statistics for applications to these programmes, please call the Teaching Information Line on 0845 6000 991 or 0845 6000 992 for Welsh speakers.

GTTR training providers' code names used in this report

Code name	Training provider's name
ABRDN	University of Aberdeen
ABWTH	Aberystwyth University
ARU	Anglia Ruskin University
BANGR	Bangor University
BASPA	Bath Spa University
BATH	University of Bath
BEC	Billericay Educational Consortium (SCITT)
BED	University of Bedfordshire
BEDS	Bournemouth and East Dorset SCITT Consortium (now South Coast SCITT)
BFTCS	University College Birmingham
BGC	Bishop Grosseteste University College Lincoln
BIRM	The University of Birmingham
BPDES	Bournemouth, Poole and Dorset East SCITT
BRC	Bradford College
BRISL	University of Bristol
BRITN	University of Brighton
BROM	Bromley Schools' Collegiate (SCITT)
BRUNL	Brunel University
BUWE	Bristol, University of the West of England
CAM	Cambridge University (Faculty of Education)
CANCC	Canterbury Christ Church University
CEB	Birmingham City University
CEY	Cornwall Early Years (SCITT)
CHICH	University of Chichester
CHSTR	University of Chester
CITT	Cornwall School-Centred Initial Teacher Training
COLSC	Colchester Schools SCITT and DRB Consortium
CPTT	Cumbria Primary Teacher Training (SCITT)
CSSD	Central School of Speech and Drama
CTG	Chiltern Training Group
CUWIC	Cardiff, University of Wales Institute
DERBY	University of Derby
DEVON	Devon Secondary Teacher Training Group (SCITT)
DORT	Dorset Teacher Training Partnership (SCITT)
DPTTG	Devon Primary SCITT Training Group
DSAS	Durham Secondary Applied SCITT
DUND	University of Dundee
DUR	The University of Durham
EANGL	University of East Anglia
EDINB	The University of Edinburgh
EHC	Edge Hill University
ELOND	University of East London
EPSTG	Essex Primary Schools Training Group (SCITT)
EXETR	University of Exeter
FORES	Forest Independent Primary Collegiate (SCITT)
GATE	Gateshead 3-7 SCITT
GITEP	Gloucestershire Initial Teacher Education Partnership (SCITT)
GLASG	University of Glasgow
GLOS	University of Gloucestershire

**GTTR training providers' code names
used in this report**

Code name	Training provider's name
GOLD	Goldsmiths (University of London)
GRAND	Grand Union Training Partnership (SCITT)
GREEN	University of Greenwich
HARS	Hastings & Rother SCITT
HERTS	University of Hertfordshire
HFE	High Force Education (SCITT)
HUDDS	University of Huddersfield
HULL	The University of Hull
INEL	Institute of Education, University of London
JEPS	The Jewish Primary School Consortium (SCITT)
KCL	King's College London, University of London
KEELE	Keele University
KING	Kingston University
KMT	Kent and Medway Training (SCITT)
LANG	Langdale SCITT (now North Tyneside SCITT)
LBRO	Loughborough University
LDBS	London Diocesan Board for Schools (SCITT)
LDSS	Leeds SCITT
LEEDS	University of Leeds
LEICR	University of Leicester
LEICS	Leicester and Leicestershire SCITT
LETAS	Leeds, Trinity and All Saints
LHOPE	Liverpool Hope University
LINS	The Learning Institute (SCITT)
LJM	Liverpool John Moores University
LMU	Leeds Metropolitan University
LONMT	London Metropolitan University
LONSB	London South Bank University
MANU	The University of Manchester
MARCH	The Marches Consortium (SCITT)
MARJ	Marjon – The College of St Mark & St John (now University College Plymouth St Mark & St John)
MIDDL	Middlesbrough SCITT
MIDDX	Middlesex University
MIDES	Mid Essex SCITT Consortium
MMU	The Manchester Metropolitan University
NBEDS	The North Bedfordshire Consortium (SCITT)
NEECC	North East Essex Coastal Confederation ITT (SCITT)
NEP	North East Partnership (SCITT)
NEWC	Newcastle University
NORTH	Northumbria University
NOSS	The National SCITT in Outstanding Primary Schools
NOTRE	Nottingham Trent University
NOTTM	The University of Nottingham
NPART	Northumbria DT Partnership (SCITT)
NPORT	Newport, University of Wales
NTON	University of Northampton
NTPP	Northampton Teacher Training Partnership

**GTTR training providers' code names
used in this report**

Code name	Training provider's name
NWMAN	Newman University College
OXF	Oxford University
OXFD	Oxford Brookes University
PCP	Primary Catholic Partnership (SCITT)
PILG	Pilgrim Partnership (SCITT)
PLYM	University of Plymouth
POOLE	Borough of Poole SCITT
PORT	University of Portsmouth
PPS	Portsmouth Primary SCITT
RAD	Royal Academy of Dance
READG	The University of Reading
ROE	Roehampton University
SELS	SCITT in East London Schools
SEST	South Essex, Southend and Thurrock SCITT
SHEFD	The University of Sheffield
SHIRE	Shire Foundation (SCITT)
SHU	Sheffield Hallam University
SLON	South London Consortium SCITT
SMARY	St Mary's College
SMU	Swansea Metropolitan University
SOTON	University of Southampton
STAFF	Staffordshire University
STEP	Somerset SCITT Consortium
STRAT	The University of Strathclyde
SUND	University of Sunderland
SUSX	University of Sussex
SWIND	Swindon SCITT
SWTT	South West Teacher Training (SCITT)
TCC	Trinity College Carmarthen
TITAN	The Titan Partnership Ltd (SCITT)
TPC	The Thames Primary Consortium (SCITT)
TVU	Thames Valley University
UOC	University of Cumbria
WANDS	Wandsworth Primary Schools' Consortium (SCITT)
WARWK	The University of Warwick
WEMER	West Mercia Consortium (SCITT)
WIN	University of Winchester
WMC	West Midlands Consortium (SCITT)
WOLVN	University of Wolverhampton
WORCS	University of Worcester
YORK	The University of York
YSJ	York St John University College

TABLE A

Summary of applicants

	Male	Female	Total
Number of acceptances	7548	17696	25244
Number of unplaced	7907	15192	23099
Number of withdrawals	936	2337	3273
Total	16391	35225	51616

TABLE A1

Summary of applicants and acceptances 2002-2008

	2002	2003	2004	2005	2006	2007	2008
Acceptances	24511	27459	28524	29070	26704	25217	25244
Unplaced/withdrawn	23567	28406	30484	31073	32191	28714	26372
Total number of applicants	48078	55865	59008	60143	58895	53931	51616

TABLE A1-1

Percentage changes in the numbers of applicants, acceptances and withdrawn/unplaced applicants compared with the previous year 2003-2008

	Percentage change compared with previous year					
	2003	2004	2005	2006	2007	2008
Acceptances	12.0	3.9	1.9	-8.1	-5.6	0.1
Unplaced/withdrawn	20.5	7.3	1.9	3.6	-10.8	-8.2
Total number of applicants	16.2	5.6	1.9	-2.1	-8.4	-4.3

FIGURE 1

Graph for table A1-1

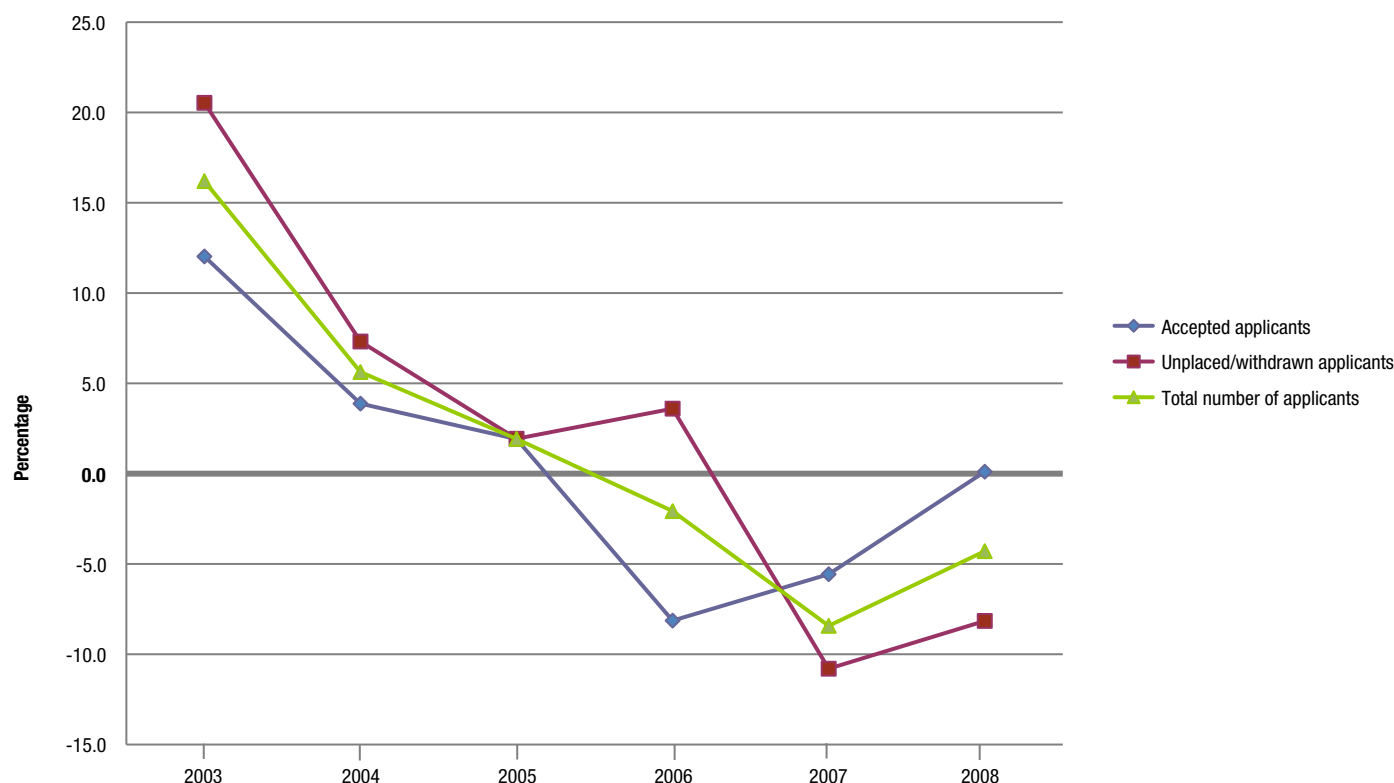

Summary of applicants by gender 2002-2008

	2002	2003	2004	2005	2006	2007	2008
Male	15169	18380	19256	19822	18893	17071	16391
Female	32909	37485	39752	40321	40002	36860	35225
Total number of applicants	48078	55865	59008	60143	58895	53931	51616

FIGURE 2

Applicants by gender 2002-2008

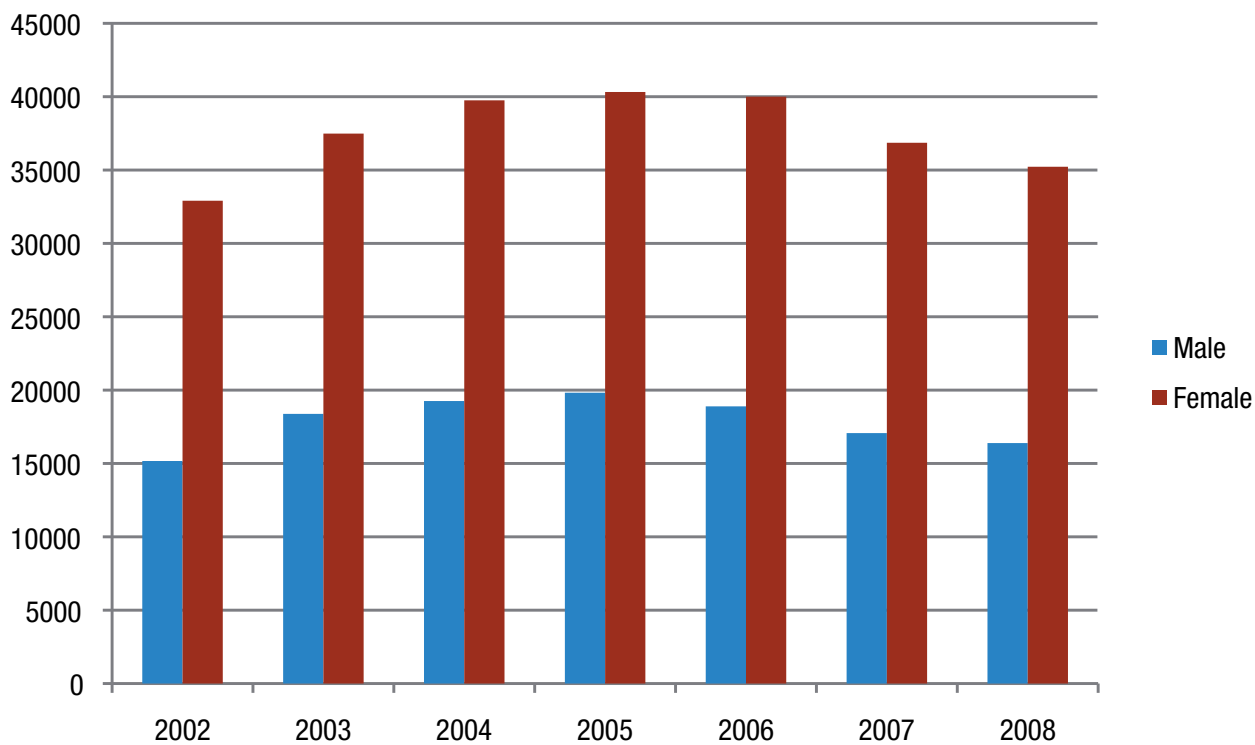

TABLE A2-1

Percentage changes in the numbers of applicants by gender compared with the previous year 2003-2008

	Percentage change compared with previous year					
	2003	2004	2005	2006	2007	2008
Male	21.2	4.8	2.9	-4.7	-9.6	-4.0
Female	13.9	6.0	1.4	-0.8	-7.9	-4.4
Total number of applicants	16.2	5.6	1.9	-2.1	-8.4	-4.3

FIGURE 3

Graph for table A2-1

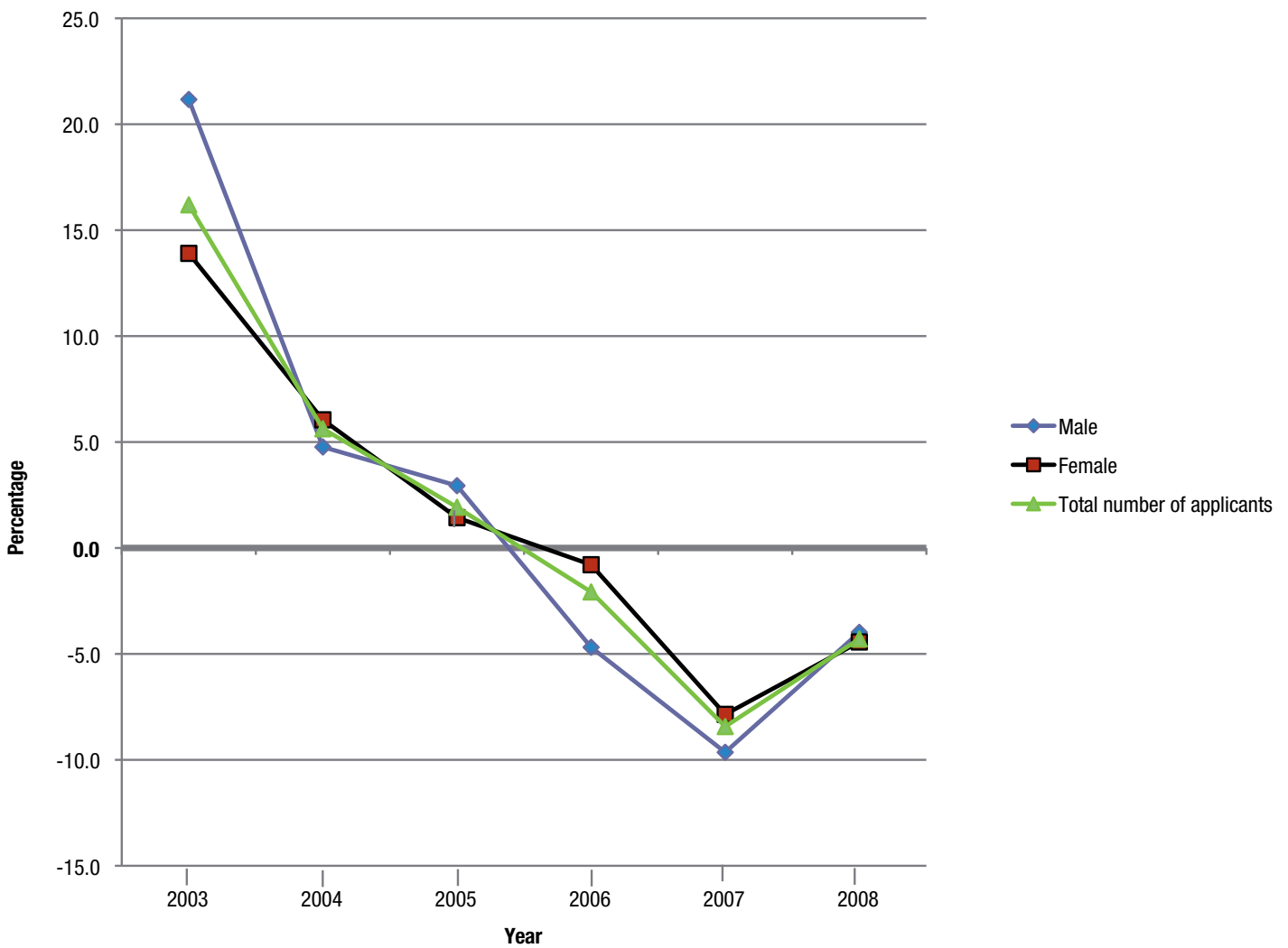

TABLE A3

Summary of applicants in Extra and Clearing

Due to a system change we are no longer able to produce this table. It last appeared in the 2005 Annual Statistical Report.

TABLE A4

Analysis of applicants by age and outcome

Age	Acceptances		Withdrawals		Unplaced		Total	
	Male	Female	Male	Female	Male	Female	Male	Female
20-22	1876	6017	225	702	1622	4279	3723	10998
23-24	1691	4243	181	486	1555	3216	3427	7945
25-26	1024	2121	108	293	1056	1926	2188	4340
27-28	681	1245	74	189	707	1224	1462	2658
29-30	424	737	59	106	502	848	985	1691
31-35	640	1181	98	178	918	1346	1656	2705
36-40	534	972	65	165	615	1125	1214	2262
41-45	373	778	55	137	434	716	862	1631
46-50	205	318	40	60	286	370	531	748
51 and over	100	84	31	21	212	142	343	247
Total	7548	17696	936	2337	7907	15192	16391	35225

FIGURE 4

Applicants by outcome

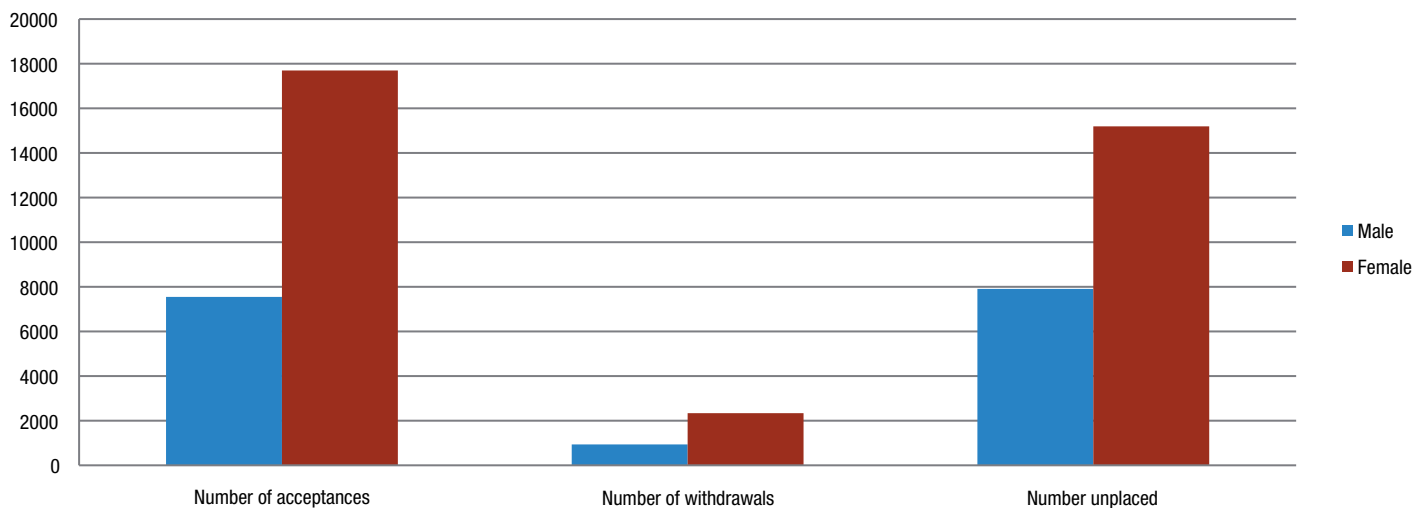

TABLE B

Summary of applicants accepted for PGCE courses 2006-2008

Courses			2006	Acceptances 2007	2008
Arts	Art	Male	171	141	120
		Female	647	542	549
	Drama	Male	66	53	57
		Female	314	268	252
	History	Male	326	331	306
		Female	482	433	424
	Music	Male	217	233	252
		Female	332	354	339
	Religious Education	Male	260	262	256
		Female	517	533	547
Arts Total	Male	1040	1020	991	
	Female	2292	2130	2111	
	Total	3332	3150	3102	
Languages	Classics	Male	10	8	6
		Female	17	23	19
	English	Male	469	395	399
		Female	1663	1532	1291
	Community Languages	Male	3	4	6
		Female	13	22	18
	French	Male	132	137	108
		Female	486	457	455
	German	Male	31	35	33
		Female	138	121	119
	Italian	Male	-	-	3
		Female	-	1	3
	Japanese	Male	2	-	1
		Female	3	-	-
	Modern Foreign Languages	Male	74	76	63
		Female	313	288	273
	Russian	Male	1	-	1
		Female	1	1	1
	Spanish	Male	41	35	40
		Female	146	145	164
	Urdu	Male	2	2	5
		Female	3	4	4
Welsh	Male	6	4	9	
	Female	37	25	38	
Languages Total	Male	771	696	674	
	Female	2820	2619	2385	
	Total	3591	3315	3059	
Specialist Subjects	Adult Education	Male	88	76	129
		Female	175	144	221
	Design Technology	Male	312	267	268
		Female	422	438	499
	Home Economics	Male	9	8	15
		Female	110	108	101
	Physical Education	Male	491	504	447
		Female	450	437	453
	Specialist Subjects Total	Male	900	855	859
		Female	1157	1127	1274
Total		2057	1982	2133	

Continued overleaf

TABLE B continued

Courses			Acceptances		
			2006	2007	2008
Sciences	Biology	Male	269	255	285
		Female	628	626	581
	Chemistry	Male	224	216	219
		Female	327	287	289
	Combined Science	Male	415	438	442
		Female	583	591	626
	Environmental Science	Male	2	3	1
		Female	2	-	-
	Geology	Male	1	3	1
		Female	3	5	1
	Information Technology	Male	504	502	476
		Female	340	270	255
	Mathematics	Male	943	872	846
		Female	892	773	753
	Physics	Male	258	247	235
		Female	100	106	85
Psychology	Male	-	-	7	
	Female	-	-	45	
Sciences Total	Male	2616	2064	2512	
	Female	2875	2658	2635	
	Total	5491	5194	5147	
Social Sciences	Business Studies	Male	262	262	272
		Female	373	355	320
	Citizenship	Male	82	74	76
		Female	129	146	138
	Economics	Male	29	12	2
		Female	18	13	1
	Geography	Male	382	275	275
		Female	496	466	386
	Modern Studies	Male	14	23	14
		Female	32	24	18
	Social Studies	Male	18	20	30
		Female	101	83	123
	Social Sciences Total	Male	787	666	669
		Female	1149	1087	986
		Total	1936	1753	1655
	Secondary	Male	6114	5773	5705
Female		10293	9621	9391	
	Total	16407	15394	15096	
Primary	Male	1618	1631	1769	
	Female	8319	7840	8067	
	Total	9937	9471	9836	
Middle	Male	106	91	75	
	Female	254	261	237	
	Total	360	352	312	
Total	Male	7838	7023	7549	
	Female	18866	17722	17695	
Grand Total		26704	25217	25244	
Target allocations for 2008 entry					
	England	Scotland	Wales	Totals	
Primary - including Middle Years	8579	1655	430	10664	
Secondary	16286	1005	1045	18336	
Totals	24865	2660	1475	29000	
Sources: Training and Development Agency for Schools (England) Welsh Assembly Government (Wales) Scottish Funding Council (Scotland)					

TABLE B1

Summary of applicants accepted for middle years age range PGCE courses 2006-2008

Course		Acceptances		
		2006	2007	2008
Middle Years (7-14 years KS2 & 3)	Male	2	4	3
	Female	12	13	11
	Total	14	17	14
Middle Years named subject (7-14 years KS2 & 3)	Male	104	87	72
	Female	242	248	226
	Total	346	335	298
Grand Total		360	352	312

TABLE B2

Summary of applicants accepted for primary age range PGCE courses 2006-2008

Course		Acceptances		
		2006	2007	2008
Lower Primary (3/5-8 years KS1)	Male	92	107	117
	Female	1499	1486	1516
	Total	1591	1593	1633
Lower Primary named subject (3/5-8 years KS1)	Male	4	7	0
	Female	66	52	1
	Total	70	59	1
Primary (3/5-11 years KS1 & 2)	Male	1210	1201	1336
	Female	5576	5250	5447
	Total	6786	6451	6783
Primary named subject (3/5-11 years KS1 & 2)	Male	46	40	62
	Female	319	273	351
	Total	365	313	413
Upper Primary (7-11 years KS2)	Male	190	216	221
	Female	530	488	581
	Total	720	704	802
Upper Primary named subject (7-11 years KS2)	Male	75	60	33
	Female	316	291	171
	Total	391	351	204
Total	Male	1617	1631	1769
	Female	8306	7840	8067
Grand Total		9923	9471	9836

KS = Key Stage

TABLE C

Numbers accepted for PGCE courses by subject and by training provider

Training provider	Arts					Languages				Specialist Subjects			
	ART	DRAMA	HISTORY	MUSIC*	RE	CLASSICS	ENGLISH	MODERN LANGUAGES*	WELSH	ADULT EDUCATION	DESIGN TECHNOLOGY*	HOME ECONOMICS	PHYSICAL EDUCATION
ABRDN	-	11	13	-	10	-	24	11	-	-	6	9	-
ABWTH	-	18	24	-	-	-	14	6	8	-	-	-	-
ARU	15	-	12	-	-	-	18	8	-	-	-	-	-
BANGR	12	-	-	13	9	-	23	9	13	-	-	-	47
BASPA	16	-	16	20	24	-	22	-	-	-	17	-	23
BATH	-	-	18	-	-	-	19	11	-	-	-	-	19
BEC	-	-	-	-	-	-	-	-	-	-	-	-	-
BED	-	12	-	-	-	-	15	6	-	-	-	-	56
BEDS	-	-	-	-	-	-	-	-	-	-	-	-	-
BFTCS	-	-	-	-	-	-	-	-	-	-	-	-	-
BGC	-	-	-	6	8	-	10	-	-	-	-	-	-
BIRM	-	-	21	-	27	-	25	19	-	-	-	-	21
BPDES	-	-	-	-	-	-	-	4	-	-	5	-	-
BRC	-	-	-	-	-	-	-	-	-	-	1	-	-
BRISL	-	-	19	22	13	-	31	33	-	-	-	-	-
BRITN	25	15	-	-	26	-	18	8	-	-	17	-	16
BROM	-	-	2	-	1	-	4	2	-	-	-	-	-
BRUNL	-	-	-	-	-	-	16	-	-	-	-	-	21
BUWE	11	-	16	-	-	-	23	13	-	30	44	-	-
CAM	22	-	23	21	21	14	32	20	-	-	11	-	-
CANCC	20	-	22	7	15	-	25	20	-	-	8	6	17
CEB	50	17	-	51	-	-	-	-	-	87	19	-	-
CEY	-	-	-	-	-	-	-	-	-	-	-	-	-
CHICH	-	-	11	-	11	-	12	-	-	-	5	-	13
CHSTR	13	15	-	-	25	-	-	14	-	-	-	-	14
CITT	-	-	-	3	-	-	6	4	-	-	7	-	-
COLSC	-	-	-	-	-	-	5	4	-	-	3	-	6
CPTT	-	-	-	-	-	-	-	-	-	-	-	-	-
CSSD	-	26	-	-	-	-	12	-	-	-	-	-	-
CTG	1	-	-	-	-	-	3	-	-	-	5	-	2
CUWIC	36	-	16	23	-	-	22	31	20	-	19	-	58
DERBY	-	-	-	-	-	-	-	-	-	25	-	-	-
DEVON	-	11	-	3	-	-	-	6	-	-	-	-	-
DORT	-	-	-	-	-	-	-	-	-	-	-	-	-
DPTTG	-	-	-	-	-	-	-	-	-	-	-	-	-
DSAS	7	-	-	-	-	-	-	-	-	-	-	-	-
DUND	-	-	-	-	-	-	6	5	-	-	-	5	-
DUR	-	-	17	18	16	-	41	17	-	-	-	-	20
EANGL	-	-	22	-	17	-	25	17	-	-	-	-	23
EDINB	14	9	10	15	7	-	26	23	-	-	7	-	21
EHC	20	-	23	20	70	-	36	35	-	90	57	-	29
ELOND	-	-	-	9	15	-	18	16	-	-	19	-	18
EPSTG	-	-	-	-	-	-	-	-	-	-	-	-	-
EXETR	21	15	26	-	22	-	56	36	-	-	31	-	60
FORES	-	-	-	-	-	-	-	-	-	-	-	-	-
GATE	-	-	-	-	-	-	-	-	-	-	-	-	-
GITEP	-	-	-	5	-	-	-	-	-	-	5	-	-
GLASG	10	-	24	-	11	-	25	20	-	-	-	-	-
GLOS	10	-	8	-	12	-	11	11	-	-	-	-	12
GOLD	41	20	-	20	-	-	36	43	-	-	45	-	-
GRAND	-	-	1	-	-	-	-	-	-	-	-	-	-
GREEN	14	-	-	9	-	-	-	-	-	-	9	-	34
HARS	-	-	-	-	-	-	-	-	-	-	-	-	-
HERTS	11	-	-	-	-	-	23	10	-	-	-	-	-
HFE	-	-	-	-	-	-	-	-	-	-	-	-	-
HUDDS	-	-	10	39	-	-	-	-	-	-	15	-	-
HULL	-	-	10	-	10	-	14	14	-	-	-	-	-
INEL	55	-	58	37	29	-	118	71	-	-	5	-	-
JEPS	-	-	-	-	-	-	-	-	-	-	-	-	-
KCL	-	-	-	-	20	11	17	26	-	-	-	-	-
KEELE	-	-	-	-	-	-	1	-	-	-	-	-	-
KING	-	-	-	-	-	-	-	24	-	-	-	-	-
KMT	-	-	-	-	-	-	-	-	-	-	-	-	-
LANG	-	-	-	-	-	-	-	-	-	-	-	-	-

* includes subject conversion courses

TABLE C continued

Sciences									Social Sciences						PRIMARY	MIDDLE*	TOTALS
BIOLOGY	CHEMISTRY	COMBINED SCIENCE*	ENVIRONMENTAL SCIENCE	GEOLOGY	INFO TECHNOLOGY*	MATHEMATICS*	PHYSICS	PSYCHOLOGY	BUSINESS STUDIES*	CITIZENSHIP	ECONOMICS	GEOGRAPHY	MODERN STUDIES	SOCIAL STUDIES			
11	9	-	-	-	6	9	5	-	11	-	-	11	10	-	199	-	355
16	7	-	-	-	-	-	3	-	-	-	-	11	-	-	118	-	225
-	-	18	-	-	12	8	-	-	-	-	-	-	-	-	54	-	145
24	11	-	-	-	13	15	3	-	-	-	-	-	-	-	60	-	252
-	-	14	-	-	17	5	-	-	-	-	-	-	-	-	234	55	463
19	12	-	1	2	6	12	6	-	-	-	-	-	-	-	-	25	150
-	-	-	-	-	-	-	-	-	-	-	-	-	-	-	21	-	21
-	-	12	-	-	9	19	-	-	19	-	-	5	-	-	82	14	249
-	-	-	-	-	-	-	-	-	-	-	-	-	-	-	24	-	24
-	-	-	-	-	-	-	-	-	-	-	-	-	-	-	24	-	24
-	-	15	-	-	-	12	-	-	-	-	-	-	-	-	183	-	234
17	17	-	-	-	-	34	11	-	-	-	-	24	-	-	91	-	307
-	-	10	-	-	-	6	-	-	-	-	-	-	-	-	-	-	25
-	3	3	-	-	8	3	-	-	8	8	-	3	-	8	18	-	63
27	17	-	-	-	-	30	17	-	-	19	-	17	-	-	-	-	245
-	-	18	-	-	21	44	-	-	13	-	-	13	-	-	98	-	332
-	-	3	-	-	1	4	-	-	-	-	-	2	-	-	-	-	19
2	-	16	-	-	18	22	-	-	-	-	-	-	-	-	219	-	314
-	-	18	-	-	-	19	-	-	24	-	-	12	-	-	93	-	303
24	15	-	-	-	-	14	9	-	-	-	-	19	-	-	162	30	437
-	-	39	-	-	9	23	-	13	10	32	-	18	-	10	202	60	556
-	-	-	-	-	-	27	-	-	-	-	-	-	-	-	63	-	314
-	-	-	-	-	-	-	-	-	-	-	-	-	-	-	21	-	21
-	-	12	-	-	5	12	-	-	-	-	-	-	-	-	116	13	210
-	-	29	-	-	-	29	-	-	-	-	-	-	-	-	45	-	184
-	-	7	-	-	1	3	-	-	-	-	-	-	-	-	-	-	31
-	-	7	-	-	3	3	-	-	-	-	-	-	-	-	-	-	31
-	-	-	-	-	-	-	-	-	-	-	-	-	-	-	1	-	1
-	-	-	-	-	-	-	-	-	-	-	-	-	-	-	-	-	38
-	-	7	-	-	2	2	-	-	1	-	-	-	-	-	-	-	23
-	-	47	-	-	-	25	-	-	-	-	-	-	-	-	84	-	381
-	-	-	-	-	-	-	-	-	-	-	-	-	-	-	56	-	81
-	-	-	-	-	-	-	-	-	-	-	-	-	-	-	21	-	21
-	-	-	-	-	-	-	-	-	-	-	-	-	-	-	32	-	32
-	-	6	-	-	5	4	-	-	-	-	-	4	-	6	-	-	32
-	6	-	-	-	-	7	3	-	-	-	-	-	-	-	175	-	207
33	8	-	-	-	-	22	10	-	-	-	-	17	-	-	85	-	304
22	7	-	-	-	-	23	5	-	-	-	-	18	-	-	175	-	354
9	11	-	-	-	-	24	11	-	-	-	-	13	-	-	285	-	485
-	-	106	-	-	63	43	-	16	50	-	-	20	-	-	76	-	754
-	-	30	-	-	21	20	-	-	-	-	-	-	-	-	226	2	394
-	-	-	-	-	-	-	-	-	-	-	-	-	-	-	18	-	18
40	11	-	-	-	13	29	13	-	-	16	-	32	-	-	158	-	579
-	-	-	-	-	-	-	-	-	-	-	-	-	-	-	21	-	21
-	-	-	-	-	-	-	-	-	-	-	-	-	-	-	29	-	29
-	-	-	-	-	10	-	-	-	11	-	-	-	-	-	-	-	31
10	9	-	-	-	9	25	8	-	8	-	-	10	8	-	310	-	487
-	-	13	-	-	-	7	-	-	-	-	-	10	-	-	140	-	234
19	8	21	-	-	-	20	4	-	-	-	-	9	-	-	164	-	450
-	-	2	-	-	-	-	-	-	-	-	-	-	-	-	-	-	3
-	-	10	-	-	29	16	-	-	-	-	-	-	-	-	100	-	221
-	-	1	-	-	-	-	-	-	-	-	-	-	-	-	-	-	1
-	-	22	-	-	-	11	-	-	7	-	-	-	-	-	164	-	248
-	-	-	-	-	-	-	-	-	-	-	-	-	-	-	26	-	26
11	5	-	-	-	28	5	2	-	19	-	-	-	-	-	-	-	134
17	13	-	-	-	-	9	7	-	7	-	-	8	-	-	147	-	256
39	13	27	-	-	12	31	8	-	56	20	-	66	-	29	255	-	929
-	-	-	-	-	-	-	-	-	-	-	-	-	-	-	11	-	11
27	19	-	-	-	21	34	11	-	-	-	-	-	-	-	-	-	186
2	-	17	-	-	12	7	-	-	-	-	-	1	-	9	-	-	49
10	8	-	-	-	-	19	5	-	11	-	-	-	-	-	155	-	232
-	-	-	-	-	-	-	-	-	-	-	-	-	-	-	-	-	-
-	-	-	-	-	-	-	-	-	-	-	-	-	-	-	28	-	28

* includes subject conversion courses

TABLE C continued

Training provider	Arts					Languages				Specialist Subjects			
	ART	DRAMA	HISTORY	MUSIC*	RE	CLASSICS	ENGLISH	MODERN LANGUAGES*	WELSH	ADULT EDUCATION	DESIGN TECHNOLOGY*	HOME ECONOMICS	PHYSICAL EDUCATION
LBRO	-	-	-	-	-	-	-	-	-	-	25	-	55
LDBS	-	-	-	-	-	-	-	-	-	-	-	-	-
LDSS	-	-	-	5	-	-	-	-	-	-	6	-	-
LEEDS	-	-	-	-	-	-	59	35	-	-	-	-	-
LEICR	-	-	12	-	-	-	41	7	-	-	-	-	-
LEICS	-	-	-	-	-	-	-	-	-	-	-	-	-
LETAS	-	-	19	-	46	-	19	23	-	-	-	-	-
LHOPE	-	27	25	18	37	-	24	25	-	-	-	-	-
LINS	-	-	-	-	1	-	5	1	-	-	-	-	-
LJM	34	-	-	-	-	-	-	27	-	-	13	4	65
LMU	-	-	-	-	-	-	-	-	-	-	-	-	21
LONMT	-	-	-	9	-	-	32	22	-	-	-	-	15
LONSB	-	-	-	-	-	-	-	-	-	-	-	-	-
MANU	-	-	-	-	-	-	27	36	-	-	13	-	-
MARCH	-	-	3	-	4	-	-	4	-	-	3	-	8
MARJ	11	-	-	-	18	-	12	17	-	-	-	-	16
MIDDL	-	-	-	-	-	-	-	-	-	-	-	-	-
MIDDX	24	25	-	19	-	-	16	18	-	-	25	-	21
MIDES	3	-	-	-	-	-	3	3	-	-	-	-	-
MMU	44	20	19	61	24	-	57	41	-	-	14	38	-
NBEDS	3	-	3	-	-	-	4	-	-	-	-	-	-
NEECC	-	-	-	-	-	-	1	-	-	-	-	-	-
NEP	-	-	-	-	-	-	-	-	-	-	-	-	21
NEWC	-	-	14	-	11	-	22	27	-	-	-	-	-
NORTH	18	-	-	-	-	-	-	-	-	-	-	-	-
NOSS	-	-	-	-	-	-	-	-	-	-	-	-	-
NOTRE	-	-	-	19	-	-	15	-	-	-	33	-	-
NOTTM	-	-	18	-	-	-	43	26	-	-	-	-	-
NPART	-	-	-	-	-	-	-	-	-	-	21	-	-
NPORT	-	-	-	-	-	-	-	-	-	49	17	-	-
NTON	-	-	-	-	-	-	-	-	-	-	-	-	-
NTPP	-	-	-	-	-	-	2	-	-	-	-	-	-
NWMAN	-	-	-	-	16	-	16	16	-	-	-	-	19
OXF	-	-	19	-	21	-	25	29	-	-	-	-	-
OXFD	12	-	-	17	18	-	17	17	-	23	-	-	-
PCP	-	-	-	-	-	-	-	-	-	-	-	-	-
PILG	-	-	-	-	-	-	-	-	-	-	-	-	-
PLYM	14	13	-	8	-	-	8	-	-	-	-	-	-
POOLE	-	-	-	-	-	-	-	-	-	-	-	-	-
PORT	-	-	-	-	-	-	25	28	-	-	-	-	-
PPS	-	-	-	-	-	-	-	-	-	-	-	-	-
RAD	-	16	-	-	-	-	-	-	-	-	-	-	-
READG	16	12	12	15	-	-	20	24	-	-	-	-	10
ROE	14	-	18	21	21	-	27	11	-	-	19	-	-
SELS	-	-	-	-	-	-	-	-	-	-	-	-	-
SEST	-	-	-	-	-	-	-	-	-	-	-	-	-
SHEFD	-	-	10	-	-	-	25	25	-	-	-	-	-
SHIRE	-	-	-	-	-	-	-	-	-	-	-	-	-
SHU	-	-	-	-	17	-	25	12	-	21	68	23	23
SLON	-	-	-	-	-	-	-	-	-	-	-	-	-
SMARY	-	-	-	-	22	-	-	19	-	-	-	-	-
SMU	15	-	25	-	-	-	33	25	6	-	19	-	-
SOTON	-	-	10	17	18	-	24	22	-	-	-	-	23
STAFF	-	-	-	-	-	-	-	-	-	-	13	-	-
STEP	-	-	-	-	-	-	-	-	-	-	-	-	-
STRAT	11	9	23	10	17	-	83	37	-	-	24	30	20
SUND	-	-	-	-	-	-	8	-	-	-	49	-	-
SUSX	-	-	12	15	-	-	18	14	-	-	-	-	-
SWIND	-	-	-	-	-	-	2	-	-	-	3	-	-
SWTT	-	-	-	-	-	-	-	-	-	-	1	-	-
TCC	-	-	-	-	29	-	-	-	-	-	-	-	-
TITAN	-	-	-	-	-	-	-	-	-	-	-	-	-
TPC	-	-	-	-	-	-	-	-	-	-	-	-	-
TVU	-	-	-	-	-	-	-	-	-	25	-	-	-

* includes subject conversion courses

TABLE C continued

Sciences									Social Sciences						PRIMARY	MIDDLE*	TOTALS
BIOLOGY	CHEMISTRY	COMBINED SCIENCE*	ENVIRONMENTAL SCIENCE	GEOLOGY	INFO TECHNOLOGY*	MATHEMATICS*	PHYSICS	PSYCHOLOGY	BUSINESS STUDIES*	CITIZENSHIP	ECONOMICS	GEOGRAPHY	MODERN STUDIES	SOCIAL STUDIES			
22	3	-	-	-	-	-	10	-	-	-	-	-	-	-	-	-	115
-	-	8	-	-	7	-	-	-	-	-	-	-	-	-	-	-	26
44	31	-	-	-	-	32	14	-	-	-	-	-	-	-	118	-	333
15	5	19	-	-	-	21	6	-	-	16	-	12	-	12	118	-	284
-	-	-	-	-	-	-	-	-	-	-	-	-	-	-	19	-	19
-	-	-	-	-	-	15	-	-	20	-	-	-	-	-	-	-	142
-	-	42	-	-	29	33	-	-	-	-	-	25	-	-	280	-	565
-	-	4	-	-	-	1	-	-	1	-	-	-	-	4	-	-	17
18	20	32	-	-	39	10	10	-	-	-	-	17	-	-	21	22	332
-	-	-	-	-	-	-	-	-	-	-	-	-	-	-	33	-	54
-	-	9	-	-	-	26	-	-	-	26	-	-	-	-	109	14	262
-	-	-	-	-	-	15	-	-	-	-	-	-	-	-	124	-	139
36	34	-	-	-	-	47	11	-	34	-	-	-	-	-	109	-	347
-	-	7	-	-	1	4	-	-	-	7	-	6	-	-	-	-	47
-	-	23	-	-	7	12	-	-	-	-	-	12	-	-	78	-	206
-	-	5	-	-	5	6	-	-	-	-	-	-	-	-	-	-	16
-	-	23	-	-	32	30	-	-	14	17	-	11	-	-	85	-	360
-	-	9	-	-	-	3	-	-	-	-	-	2	-	-	-	-	23
67	36	-	-	-	-	42	11	-	23	-	-	41	-	39	187	-	764
-	-	12	-	-	-	2	-	-	-	-	-	4	-	-	-	-	28
-	-	-	-	-	1	-	-	-	-	-	-	-	-	-	-	-	2
-	-	-	-	-	-	-	-	-	-	-	-	-	-	-	-	-	21
25	10	-	-	-	-	22	7	-	-	-	-	16	-	-	84	-	238
-	-	-	-	-	-	-	-	-	-	-	-	-	-	-	127	-	145
-	-	-	-	-	-	-	-	-	-	-	-	-	-	-	79	-	79
15	20	2	-	-	26	22	11	-	13	-	-	-	-	-	62	-	238
48	10	-	-	-	-	34	8	-	-	-	-	24	-	10	-	-	221
-	-	-	-	-	-	-	-	-	-	-	-	-	-	6	-	-	27
-	-	-	-	-	14	-	-	-	-	-	-	-	-	-	34	-	114
-	-	-	-	-	-	-	-	-	-	-	-	-	-	-	66	-	66
-	-	3	-	-	-	3	-	-	-	-	-	-	-	-	-	-	8
-	-	-	-	-	-	-	-	-	-	21	-	-	-	-	111	52	251
22	13	-	-	-	-	31	9	-	-	-	-	22	-	-	-	-	191
-	-	32	-	-	-	23	-	-	-	-	-	-	-	-	269	-	428
-	-	-	-	-	-	-	-	-	-	-	-	-	-	-	15	-	15
-	-	-	-	-	-	-	-	-	-	-	-	-	-	-	34	-	34
15	5	-	-	-	-	11	1	-	-	9	-	11	-	-	69	-	164
-	-	-	-	-	-	-	-	-	-	-	-	-	-	-	21	-	21
-	-	37	-	-	-	13	-	-	17	-	-	5	-	-	-	-	125
-	-	-	-	-	-	-	-	-	-	-	-	-	-	-	25	-	25
-	-	-	-	-	-	-	-	-	-	-	-	-	-	-	-	-	16
15	7	-	-	-	9	13	8	-	-	-	-	-	-	-	49	-	210
4	7	7	-	-	-	15	3	-	16	-	-	-	-	-	235	-	418
-	-	-	-	-	-	-	-	-	-	-	-	-	-	-	35	-	35
-	-	-	-	-	-	-	-	-	-	-	-	-	-	-	-	-	-
-	-	34	-	-	-	26	-	-	-	-	-	19	-	-	-	-	139
-	-	-	-	-	-	-	-	-	-	-	-	-	-	-	18	-	18
-	-	70	-	-	46	38	-	-	41	15	-	-	-	-	111	-	510
-	-	-	-	-	-	-	-	-	-	-	-	-	-	-	-	-	-
-	-	23	-	-	13	34	-	-	11	-	-	10	-	11	161	-	304
15	17	11	-	-	26	27	7	-	17	-	-	14	-	-	83	-	340
28	14	-	-	-	15	46	20	-	-	-	-	14	-	-	143	-	394
-	-	-	-	-	10	-	-	-	9	-	3	-	-	-	-	-	35
-	-	-	-	-	-	-	-	-	-	-	-	-	-	-	17	-	17
26	17	-	-	-	15	46	17	-	18	-	-	16	14	-	464	-	897
-	-	37	-	-	37	14	-	-	33	-	-	13	-	9	28	-	228
-	-	43	-	-	-	15	-	-	-	-	-	8	-	-	-	25	150
-	-	5	-	-	1	5	-	-	-	-	-	-	-	-	-	-	16
-	-	3	-	-	-	-	-	-	-	-	-	-	-	-	-	-	4
-	-	-	-	-	-	-	-	-	-	-	-	-	-	-	73	-	102
-	-	-	-	-	-	-	-	-	-	-	-	-	-	-	-	-	-
-	-	-	-	-	-	-	-	-	-	-	-	-	-	-	5	-	5
-	-	-	-	-	-	-	-	-	-	-	-	-	-	-	-	-	25

* includes subject conversion courses

TABLE C continued

Training provider	Arts					Languages				Specialist Subjects			
	ART	DRAMA	HISTORY	MUSIC*	RE	CLASSICS	ENGLISH	MODERN LANGUAGES*	WELSH	ADULT EDUCATION	DESIGN TECHNOLOGY*	HOME ECONOMICS	PHYSICAL EDUCATION
UOC	26	-	24	16	32	-	35	53	-	-	8	-	-
WANDS	-	-	-	-	-	-	-	-	-	-	-	-	-
WARWK	-	18	13	-	13	-	30	15	-	-	-	-	-
WEMER	-	-	-	-	-	-	-	-	-	-	-	-	-
WIN	-	-	-	-	1	-	-	-	-	-	-	-	-
WMC	-	-	-	-	-	-	-	-	-	-	2	-	4
WOLVN	-	-	-	-	-	-	14	11	-	-	10	-	22
WORCS	-	-	18	-	-	-	27	14	-	-	22	-	27
YORK	-	-	11	-	-	-	14	16	-	-	-	-	-
YSJ	-	-	-	-	18	-	-	-	-	-	-	-	-
Total	669	309	730	591	803	25	1690	1297	47	350	767	116	900

* includes subject conversion courses

TABLE C continued

Sciences									Social Sciences								
BIOLOGY	CHEMISTRY	COMBINED SCIENCE*	ENVIRONMENTAL SCIENCE	GEOLOGY	INFO TECHNOLOGY*	MATHEMATICS*	PHYSICS	PSYCHOLOGY	BUSINESS STUDIES*	CITIZENSHIP	ECONOMICS	GEOGRAPHY	MODERN STUDIES	SOCIAL STUDIES	PRIMARY	MIDDLE*	TOTALS
12	13	9	-	-	16	27	9	-	-	8	-	16	-	-	477	-	781
-	-	-	-	-	-	-	-	-	-	-	-	-	-	-	30	-	30
18	16	-	-	-	13	38	7	-	31	-	-	-	-	-	163	-	375
-	-	-	-	-	-	-	-	-	-	-	-	-	-	-	15	-	15
-	-	-	-	-	-	-	-	-	-	-	-	-	-	-	60	-	61
-	-	-	-	-	2	-	-	-	-	-	-	-	-	-	-	-	8
-	-	29	-	-	13	19	-	11	18	-	-	-	-	-	71	-	218
26	5	-	-	-	-	19	6	12	21	-	-	-	-	-	116	-	313
16	16	-	-	-	-	23	4	-	-	-	-	-	-	-	-	-	100
-	-	-	-	-	-	-	-	-	-	-	-	-	-	-	136	-	154
866	508	1068	1	2	731	1599	320	52	592	214	3	661	32	153	9836	312	25244

* includes subject conversion courses

TABLE C1

Numbers of acceptances for each modern language by training provider

(The numbers shown below are included in the modern languages column of Table C.)

Training provider	FRENCH	GERMAN	ITALIAN	JAPANESE	MANDARIN	RUSSIAN	SPANISH	URDU	TOTAL
ABRDN	10	1	-	-	-	-	-	-	11
ABWTH	4	-	-	-	-	-	2	-	6
BANGR	7	2	-	-	-	-	-	-	9
BIRM	15	-	-	-	-	-	4	-	19
BRISL	16	7	-	-	-	-	9	-	32
CANCC	14	1	-	-	-	-	3	-	18
CHSTR	4	6	-	-	-	-	4	-	14
DEVON	3	-	-	-	-	-	3	-	6
DUND	3	2	-	-	-	-	-	-	5
DUR	11	3	-	-	-	-	3	-	17
EANGL	1	-	-	-	-	-	-	-	1
EDINB	8	6	-	-	9	-	-	-	23
EHC	13	5	-	-	-	-	12	5	35
ELOND	7	1	1	-	-	-	2	-	11
EXETR	16	10	-	-	2	-	-	-	28
GLASG	20	-	-	-	-	-	-	-	20
GOLD	13	5	-	-	-	-	13	-	31
HERTS	8	2	-	-	-	-	-	-	10
HULL	4	6	-	-	-	-	4	-	14
INEL	45	9	-	-	-	-	17	-	71
KCL	12	8	-	-	-	-	6	-	26
KING	14	4	-	-	-	-	6	-	24
LEEDS	18	11	-	-	-	-	6	-	35
LEICR	7	-	-	-	-	-	-	-	7
LETAS	7	1	-	-	-	-	11	4	23
LHOPE	10	2	-	-	-	-	13	-	25
LJM	21	1	-	-	-	-	5	-	27
MANU	19	9	-	-	-	-	8	-	36
MMU	21	9	-	-	-	-	11	-	41
NEWC	18	4	-	-	-	-	5	-	27
NOTTM	16	3	-	-	-	2	5	-	26
OXF	24	5	-	-	-	-	-	-	29
PORT	17	4	-	-	-	-	7	-	28
READG	21	2	-	-	-	-	1	-	24
SHEFD	12	2	-	1	-	-	7	-	22
SMU	20	-	-	-	-	-	5	-	25
SOTON	11	4	-	-	-	-	7	-	22
STRAT	24	2	-	-	-	-	11	-	37
UOC	33	7	5	-	-	-	8	-	53
WARWK	6	2	-	-	-	-	6	-	14
YORK	10	6	-	-	-	-	-	-	16
Total	563	152	6	1	11	2	204	9	948

The figures in Table C1 above only include students who are training to teach French, German, Italian, Japanese, Mandarin, Russian, Spanish or Urdu as a single subject at secondary level. Students who are training to teach more than one modern language at secondary level or to teach modern languages at primary level are not included in the above figures.

See Table C for the total number of students training to teach modern languages at secondary level.

TABLE C2

Numbers of acceptances for each subject conversion course by training provider

Training provider	INFORMATION TECHNOLOGY	MIDDLE NAMED SUBJECT	MATHEMATICS	MODERN LANGUAGES	COMBINED SCIENCE	DESIGN TECHNOLOGY	MUSIC	BUSINESS STUDIES	GRAND TOTAL
BASPA	5	44	-	-	-	-	-	-	49
BIRM	-	-	13	-	-	-	-	-	13
BRISL	-	-	-	5	-	-	-	-	5
BRITN	3	-	14	-	8	8	-	-	33
GLASG	-	-	-	6	-	-	-	-	6
HERTS	-	-	-	2	-	-	-	-	2
INEL	-	-	-	17	-	-	-	-	17
KCL	-	-	-	7	-	-	-	-	7
KEELE	10	-	7	-	17	-	-	-	34
LEEDS	-	-	-	6	-	-	-	-	6
LHOPE	-	-	-	3	-	-	-	-	3
LJM	20	-	10	11	18	-	-	-	59
LONMT	-	-	-	-	-	-	3	-	3
MIDDX	-	-	-	-	-	4	-	-	4
MMU	-	-	6	-	-	-	-	-	6
NEWC	-	-	-	8	-	-	-	-	8
NOTTM	-	-	-	3	-	-	-	-	3
OXF	-	-	-	5	-	-	-	-	5
PORT	-	-	-	5	-	-	-	-	5
READG	-	-	-	6	-	-	-	-	6
SHEFD	-	-	-	5	-	-	-	-	5
SHU	-	-	19	-	23	13	-	-	55
SMU	-	-	-	5	-	-	-	-	5
SOTON	-	-	13	-	-	-	-	-	13
SUND	8	-	4	-	19	18	-	7	56
UOC	3	-	10	9	9	-	-	-	31
WARWK	-	-	-	1	-	-	-	-	1
YORK	-	-	-	5	-	-	-	-	5
Total	49	44	96	109	94	43	3	7	445

TABLE D

Numbers accepted for primary age range courses by training provider

Training provider	Male							Female							Grand Total
	LPR	LPRS	PR	PRS	UPR	UPRS	Total	LPR	LPRS	PR	PRS	UPR	UPRS	Total	
ABRDN	-	-	34	-	-	-	34	-	-	165	-	-	-	165	199
ABWTH	2	-	-	-	31	-	33	43	-	-	-	42	-	85	118
ARU	-	-	7	-	-	-	7	6	-	35	6	-	-	47	54
BANGR	2	-	-	-	18	-	20	24	-	-	-	16	-	40	60
BASPA	6	-	23	-	-	-	29	67	-	138	-	-	-	205	234
BEC	1	-	-	-	3	-	4	8	-	-	-	9	-	17	21
BED	-	-	10	2	-	2	14	-	-	40	14	-	14	68	82
BEDS	4	-	-	-	-	-	4	20	-	-	-	-	-	20	24
BFTCS	1	-	-	-	-	-	1	23	-	-	-	-	-	23	24
BGC	-	-	28	-	-	-	28	-	-	155	-	-	-	155	183
BIRM	-	-	14	-	-	-	14	26	-	51	-	-	-	77	91
BRC	-	-	-	-	2	-	2	8	-	-	-	8	-	16	18
BRITN	-	-	17	-	-	-	17	-	-	81	-	-	-	81	98
BRUNL	-	-	35	-	-	-	35	-	-	184	-	-	-	184	219
BUWE	7	-	1	1	15	3	27	31	-	-	5	14	16	66	93
CAM	1	-	15	-	-	-	16	47	-	99	-	-	-	146	162
CANCC	7	-	-	-	20	8	35	43	-	-	-	74	50	167	202
CEB	-	-	9	-	-	-	9	16	-	38	-	-	-	54	63
CEY	2	-	-	-	-	-	2	19	-	-	-	-	-	19	21
CHICH	1	-	21	-	-	-	22	16	-	78	-	-	-	94	116
CHSTR	1	-	8	-	-	-	9	16	-	20	-	-	-	36	45
CPTT	-	-	-	-	-	-	-	-	-	1	-	-	-	1	1
CUWIC	-	-	24	-	-	-	24	-	-	60	-	-	-	60	84
DERBY	-	-	-	-	3	-	3	17	-	-	6	30	-	53	56
DORT	-	-	6	-	-	-	6	-	-	15	-	-	-	15	21
DPTTG	-	-	2	-	-	-	2	-	-	30	-	-	-	30	32
DUND	-	-	28	-	-	-	28	-	-	147	-	-	-	147	175
DUR	-	-	16	-	-	-	16	-	-	58	11	-	-	69	85
EANGL	5	-	14	5	10	-	34	50	-	43	19	29	-	141	175
EDINB	-	-	49	-	-	-	49	-	-	236	-	-	-	236	285
EHC	-	-	16	-	-	-	16	-	-	60	-	-	-	60	76
ELOND	-	-	48	-	-	-	48	-	-	178	-	-	-	178	226
EPSTG	-	-	3	-	-	-	3	-	-	15	-	-	-	15	18
EXETR	3	-	-	19	-	12	34	40	-	-	50	-	34	124	158
FORES	-	-	5	-	-	-	5	-	-	16	-	-	-	16	21
GATE	5	-	-	-	-	-	5	24	-	-	-	-	-	24	29
GLASG	-	-	59	-	-	-	59	-	-	251	-	-	-	251	310
GLOS	1	-	32	-	-	-	33	22	1	79	5	-	-	107	140
GOLD	2	-	-	-	12	8	22	39	-	-	-	51	52	142	164
GREEN	-	-	14	3	-	-	17	-	-	76	7	-	-	83	100
HERTS	2	-	8	-	10	-	20	44	-	50	-	50	-	144	164
HFE	-	-	5	-	-	-	5	-	-	21	-	-	-	21	26
HULL	8	-	16	3	-	-	27	55	-	49	16	-	-	120	147
INEL	-	-	29	1	-	-	30	-	-	195	30	-	-	225	255
JEPS	-	-	-	-	-	-	-	-	-	11	-	-	-	11	11
KING	-	-	22	3	-	-	25	-	-	98	32	-	-	130	155
LANG	3	-	-	-	-	-	3	25	-	-	-	-	-	25	28
LEEDS	-	-	20	-	-	-	20	-	-	98	-	-	-	98	118
LEICR	3	-	-	-	17	-	20	42	-	-	-	56	-	98	118
LEICS	-	-	6	-	-	-	6	-	-	13	-	-	-	13	19
LHOPE	-	-	51	8	-	-	59	19	-	160	37	-	5	221	280
LJM	1	-	-	-	-	-	1	20	-	-	-	-	-	20	21
LMU	-	-	4	-	-	-	4	22	-	7	-	-	-	29	33
LONMT	3	-	15	-	-	-	18	55	-	36	-	-	-	91	109
LONSB	4	-	18	-	-	-	22	38	-	64	-	-	-	102	124
MANU	-	-	22	-	-	-	22	-	-	87	-	-	-	87	109
MARJ	-	-	18	7	-	-	25	-	-	40	13	-	-	53	78
MIDDX	1	-	8	-	-	-	9	23	-	53	-	-	-	76	85
MMU	-	-	26	4	-	-	30	29	-	108	20	-	-	157	187

TABLE D continued

Training provider	Male							Female							Grand Total
	LPR	LPRS	PR	PRS	UPR	UPRS	Total	LPR	LPRS	PR	PRS	UPR	UPRS	Total	
NEWC	-	-	19	1	-	-	20	-	-	49	15	-	-	64	84
NORTH	-	-	22	-	-	-	22	-	-	105	-	-	-	105	127
NOSS	-	-	16	-	-	-	16	-	-	63	-	-	-	63	79
NOTRE	-	-	11	-	-	-	11	-	-	51	-	-	-	51	62
NPORT	-	-	11	-	-	-	11	-	-	23	-	-	-	23	34
NTON	1	-	-	-	6	-	7	27	-	-	-	32	-	59	66
NWMAN	3	-	13	4	-	-	20	22	-	43	26	-	-	91	111
OXFD	-	-	47	-	-	-	47	59	-	163	-	-	-	222	269
PCP	-	-	4	-	-	-	4	-	-	11	-	-	-	11	15
PILG	6	-	-	-	-	-	6	28	-	-	-	-	-	28	34
PLYM	5	-	9	-	-	-	14	19	-	36	-	-	-	55	69
POOLE	-	-	10	-	-	-	10	-	-	11	-	-	-	11	21
PPS	-	-	11	-	-	-	11	-	-	14	-	-	-	14	25
READG	2	-	5	-	-	-	7	18	-	16	8	-	-	42	49
ROE	9	-	-	-	29	-	38	115	-	-	-	82	-	197	235
SELS	-	-	12	-	-	-	12	-	-	23	-	-	-	23	35
SHIRE	-	-	4	-	-	-	4	-	-	14	-	-	-	14	18
SHU	-	-	14	-	-	-	14	28	-	69	-	-	-	97	111
SMARY	-	-	20	-	-	-	20	-	-	141	-	-	-	141	161
SMU	6	-	-	-	19	-	25	35	-	-	-	23	-	58	83
SOTON	-	-	22	1	-	-	23	-	-	111	9	-	-	120	143
STEP	-	-	5	-	-	-	5	-	-	12	-	-	-	12	17
STRAT	-	-	74	-	-	-	74	-	-	390	-	-	-	390	464
SUND	-	-	2	-	-	-	2	-	-	14	12	-	-	26	28
TCC	-	-	20	-	-	-	20	-	-	53	-	-	-	53	73
TPC	-	-	-	-	1	-	1	2	-	-	-	2	-	4	5
UOC	2	-	105	-	-	-	107	47	-	313	10	-	-	370	477
WANDS	-	-	5	-	-	-	5	11	-	14	-	-	-	25	30
WARWK	3	-	27	-	-	-	30	48	-	85	-	-	-	133	163
WEMER	-	-	-	-	-	-	-	15	-	-	-	-	-	15	15
WIN	-	-	9	-	-	-	9	-	-	51	-	-	-	51	60
WOLVN	-	-	16	-	-	-	16	-	-	55	-	-	-	55	71
WORCS	-	-	17	-	-	-	17	21	-	78	-	-	-	99	116
YSJ	4	-	-	-	25	-	29	44	-	-	-	63	-	107	136
Total	117	-	1336	62	221	33	1769	1516	1	5447	351	581	171	8067	9836

LPR = lower primary (3/5-8 years KS1)

PR = primary (3/5-11 years KS1 & 2)

UPR = upper primary (7-11 years KS2)

LPRS = lower primary specialised subjects (3/5-8 years KS1)

PRS = primary specialised subjects (3/5-11 years KS1 & 2)

UPRS = upper primary specialised subjects (7-11 years KS2)

TABLE D1

Numbers accepted for middle years age range courses by training provider

Training provider	Male			Female			Grand Total
	MID	MIDNS	Total	MID	MIDNS	Total	
BASPA	-	12	12	-	43	43	55
BATH	-	3	3	-	22	22	25
BED	3	-	3	11	-	11	14
CAM	-	6	6	-	24	24	30
CANCC	-	18	18	-	42	42	60
CHICH	-	1	1	-	12	12	13
ELOND	-	-	-	-	2	2	2
LJM	-	2	2	-	20	20	22
LONMT	-	7	7	-	7	7	14
NWMAN	-	19	19	-	33	33	52
SUSX	-	4	4	-	21	21	25
Total	3	72	75	11	226	237	312

MID = middle years (7-14 years KS2 & 3)

MIDNS = middle years named subject (7-14 years KS2 & 3)

KS = key stage

TABLE E

Classification of applicants who were finally not accepted

Subjects	Withdrawal			Unplaced			Grand Total
	M	F	T	M	F	T	
Art	13	79	92	194	598	792	884
Drama	12	53	65	105	508	613	678
History	60	60	120	503	377	880	1000
Music	29	39	68	137	113	250	318
RE	28	46	74	147	275	422	496
Classics	3	2	5	15	23	38	43
English	70	249	319	480	1121	1601	1920
Modern Languages	32	113	145	162	395	557	702
Welsh	-	3	3	1	6	7	10
Adult Education	17	18	35	87	110	197	232
Design Technology	18	27	45	70	144	214	259
Home Economics	-	10	10	6	46	52	62
Physical Education	54	53	107	1068	610	1678	1785
Biology	39	83	122	134	262	396	518
Chemistry	31	27	58	93	94	187	245
Combined Science	40	55	95	178	237	415	510
Environmental Science	-	-	-	1	2	3	3
Geology	-	2	2	1	2	3	5
Info Technology	57	24	81	217	124	341	422
Mathematics	89	80	169	543	335	878	1047
Physics	26	8	34	87	33	120	154
Psychology	-	4	4	7	27	34	38
Business Studies	38	42	80	165	214	379	459
Citizenship	14	19	33	70	124	194	227
Economics	-	-	-	8	-	8	8
Geography	34	48	82	113	116	229	311
Modern Studies	3	2	5	42	48	90	95
Social Sciences	2	26	28	76	206	282	310
Primary	210	1111	1321	2156	7766	9922	11243
Middle	8	33	41	48	82	130	171
Not specified in Clearing	9	21	30	993	1194	2187	2217
Total	936	2337	3273	7907	15192	23099	26372

M = male F = female T = total

TABLE F**Numbers of applicants placed at their chosen training providers**

1st Choice	2nd Choice	3rd Choice	4th Choice	Extra	Clearing	Total
17272	2778	896	360	1468	2470	25244

TABLE G**Applicants taking examinations and equivalency tests**

Number of applicants who were taking English and mathematics GCSEs or equivalent qualifications or seeking equivalency tests to satisfy course entry requirements.

	Acceptances	Withdrawals	Unplaced	Total
Taking English	106	15	152	273
Taking maths	489	46	733	1268
Taking English and maths	100	19	228	347
Equivalency test English	83	14	145	242
Equivalence test maths	215	62	626	903
Equivalency test English and maths	108	22	324	454
Equivalency test English and taking maths	4	2	12	18
Taking English and equivalency test maths	5	2	14	21
Not applicable*	24134	3091	20865	48090
Total	25244	3273	23099	51616

* These applicants already met the English language and mathematics qualification requirements for course entry when they applied.

TABLE H

Analysis of applicants and outcome according to ethnic origin

Ethnic Origin	Acceptances				Withdrawals				Unplaced				Total		
	M	F	T	%	M	F	T	%	M	F	T	%	M	F	T
White	6072	14426	20498	52	754	1881	2635	6.7	5554	10743	16297	41.3	12380	27050	39430
Black Caribbean	49	153	202	33.6	6	17	23	3.8	91	286	377	62.6	146	456	602
Black African	156	176	332	22.3	22	37	59	4	527	568	1095	73.7	705	781	1486
Black Other	9	12	21	25.3	-	1	1	1.2	17	44	61	73.5	26	57	83
Indian	162	436	598	41.4	28	60	88	6.1	191	569	760	52.6	381	1065	1446
Pakistani	160	359	519	36.5	18	41	59	4.1	292	552	844	59.4	470	952	1422
Bangladeshi	86	140	226	42.7	7	19	26	4.9	99	178	277	52.4	192	337	529
Chinese	24	66	90	43.7	2	12	14	6.8	31	71	102	49.5	57	149	206
Asian Other	36	96	132	31.8	7	21	28	6.7	97	158	255	61.4	140	275	415
White and Black Caribbean	27	88	115	47.7	4	11	15	6.2	23	88	111	46.1	54	187	241
White and Black African	15	26	41	35.3	4	6	10	8.6	25	40	65	56	44	72	116
White and Asian	47	119	166	53.9	3	20	23	7.5	43	76	119	38.6	93	215	308
Other mixed	53	151	204	42.2	5	17	22	4.6	92	165	257	53.2	150	333	483
Other	41	114	155	42.3	4	13	17	4.6	56	138	194	53	101	265	366
Unknown	611	1334	1945	43.4	72	181	253	5.6	769	1516	2285	51	1452	3031	4483
Total	7548	17696	25244	48.9	936	2337	3273	6.3	7907	15192	23099	44.8	16391	35225	51616

M = male F = female T = total

All GTTR training providers operate an equal opportunities policy on admissions. To enable institutions to monitor the implementation of this policy, the GTTR invited applicants to indicate which of the categories shown in the above table broadly corresponded with their ethnic origins.

TABLE H1

Analysis of applicants to middle years age range courses according to ethnic origin

Age	Ethnic Origin of Applicants															Total
	a	f	g	h	i	j	k	l	m	n	o	p	q	r	s	
Middle																
Accepted	13	-	-	-	-	-	-	-	-	-	1	-	-	-	-	14
Withdrawn	3	-	-	-	-	-	-	-	-	-	-	-	-	-	-	3
Unplaced	5	-	1	-	-	-	-	-	-	-	-	-	-	-	1	7
Total	21	-	1	-	-	-	-	-	-	-	1	-	-	-	1	24
Middle Named Subject																
Accepted	255	4	6	1	12	14	2	1	4	2	1	3	2	3	18	298
Withdrawn	30	-	1	-	-	3	-	-	-	1	-	1	-	-	2	38
Unplaced	81	2	11	-	6	5	-	1	1	-	-	1	3	-	12	123
Total	336	6	18	1	18	22	2	2	5	3	1	5	5	3	32	459
Grand Total	357	6	19	1	18	22	2	2	5	3	2	5	5	3	33	483

Key for Tables H1 and H2

a White	h Black Other	l Chinese	p White and Asian
f Black Caribbean	i Indian	m Asian Other	q Mixed Other
g Black African	j Pakistani	n White and Black Caribbean	r Other
	k Bangladeshi	o White and Black African	s Unknown

TABLE H2

Analysis of applicants to primary age range courses according to ethnic origin

Age	Ethnic Origin of Applicants															Total
	a	f	g	h	i	j	k	l	m	n	o	p	q	r	s	
Lower Primary (3/5-8 years KS1)																
Accepted	1409	15	11	1	38	29	6	7	6	8	3	17	17	12	54	1633
Withdrawn	182	2	2	-	10	6	1	-	1	2	-	1	1	2	8	218
Unplaced	1342	24	62	5	70	98	17	9	17	6	6	9	15	12	97	1789
Total	2933	41	75	6	118	133	24	16	24	16	9	27	33	26	159	3640
Lower Primary named subject (3/5-8 years KS1)																
Accepted	1	-	-	-	-	-	-	-	-	-	-	-	-	-	-	1
Withdrawn	1	-	-	-	-	-	-	-	-	-	-	-	-	-	-	1
Unplaced	1	-	-	-	-	-	-	-	-	-	-	-	-	-	-	1
Total	3	-	-	-	-	-	-	-	-	-	-	-	-	-	-	3
Primary (5-11 years KS1 & 2)																
Accepted	5691	41	30	3	145	86	53	18	20	23	4	37	39	30	561	6783
Withdrawn	751	6	7	-	15	15	8	4	7	2	3	8	4	8	79	917
Unplaced	5267	75	157	12	236	214	81	19	47	19	13	36	64	40	750	7030
Total	11709	122	194	15	396	317	142	41	74	44	20	81	107	78	1390	14730
Primary named subject (5-11 years KS1 & 2)																
Accepted	344	-	1	-	1	-	1	1	2	4	-	5	6	2	46	413
Withdrawn	47	-	1	-	-	-	-	-	1	-	-	-	-	-	4	53
Unplaced	169	2	-	1	3	1	-	-	1	1	2	-	4	5	43	232
Total	560	2	2	1	4	1	1	1	4	5	2	5	10	7	93	698
Upper Primary (7-11 years KS2)																
Accepted	678	7	4	1	13	8	5	2	6	4	-	6	6	5	57	802
Withdrawn	94	-	2	-	2	-	2	1	2	2	-	1	-	-	1	107
Unplaced	616	20	14	1	26	28	12	-	4	5	2	5	5	3	53	794
Total	1388	27	20	2	41	36	19	3	12	11	2	12	11	8	111	1703
Upper Primary named subject (7-11 years KS2)																
Accepted	164	2	-	-	1	-	-	-	3	1	2	1	3	-	27	204
Withdrawn	21	-	-	1	-	-	-	-	-	-	-	-	-	-	3	25
Unplaced	57	2	1	-	-	-	-	-	1	-	-	-	-	2	13	76
Total	242	4	1	1	1	-	-	-	4	1	2	1	3	2	43	305
Grand Total	16835	196	292	25	560	487	186	61	118	77	35	126	164	121	1796	21079

KS = key stage

TABLE H3

Totals of applicants by subject, age range and ethnic origin

Ethnic Origin	Arts					Languages				Specialist Subjects			
	ART	DRAMA	HISTORY	MUSIC*	RE	CLASSICS	ENGLISH	MODERN LANGUAGES*	WELSH	ADULT EDUCATION	DESIGN TECHNOLOGY*	HOME ECONOMICS	PHYSICAL EDUCATION
White													
Accepted	588	276	666	526	658	23	1469	744	46	248	639	100	837
Withdrawn	80	59	105	60	55	4	264	94	3	30	37	9	104
Unplaced	655	521	771	210	246	33	1174	225	6	133	156	39	1462
Total	1323	856	1542	796	959	60	2907	1063	55	411	832	148	2403
Black Caribbean													
Accepted	5	9	2	3	8	-	14	5	-	8	11	1	7
Withdrawn	-	2	2	-	1	-	3	-	-	-	-	-	-
Unplaced	8	17	5	3	15	-	48	4	-	6	9	-	19
Total	13	28	9	6	24	-	65	9	-	14	20	1	26
Black African													
Accepted	2	3	2	1	7	-	10	29	-	9	11	1	1
Withdrawn	-	-	-	1	3	-	4	-	-	1	3	-	-
Unplaced	7	5	7	5	40	-	47	33	-	15	9	4	8
Total	9	8	9	7	50	-	61	62	-	25	23	5	9
Black Other													
Accepted	-	-	-	1	1	-	2	1	-	-	-	-	1
Withdrawn	-	-	-	-	-	-	-	-	-	-	-	-	-
Unplaced	3	3	-	-	1	-	6	5	-	1	-	1	4
Total	3	3	-	1	2	-	8	6	-	1	-	1	5
Indian													
Accepted	5	1	8	4	23	-	37	10	-	16	14	2	6
Withdrawn	1	-	2	-	3	-	10	2	-	2	2	-	1
Unplaced	12	4	9	1	11	-	43	2	-	8	8	1	19
Total	18	5	19	5	37	-	90	14	-	26	24	3	26
Pakistani													
Accepted	3	-	6	-	32	-	29	7	-	19	9	4	1
Withdrawn	1	-	1	-	1	-	5	2	-	-	1	-	-
Unplaced	10	2	12	-	38	-	40	11	-	15	6	-	10
Total	14	2	19	-	71	-	74	20	-	34	16	4	11
Bangladeshi													
Accepted	1	2	6	-	14	-	10	5	-	2	4	-	2
Withdrawn	-	-	-	-	-	-	4	-	-	-	-	-	-
Unplaced	2	1	4	1	13	-	25	2	-	4	5	-	1
Total	3	3	10	1	27	-	39	7	-	6	9	-	3
Chinese													
Accepted	5	-	-	1	1	-	1	8	-	-	5	-	-
Withdrawn	-	-	-	1	-	-	2	2	-	-	-	-	-
Unplaced	3	-	-	6	-	-	1	18	-	1	2	-	1
Total	8	-	-	8	1	-	4	28	-	1	7	-	1

* includes subject conversion courses.

Sciences										Social Sciences								
BIOLOGY	CHEMISTRY	COMBINED SCIENCE*	ENVIRONMENTAL SCIENCE	GEOLOGY	INFO TECHNOLOGY*	MATHEMATICS*	PHYSICS	PSYCHOLOGY	BUSINESS STUDIES*	CITIZENSHIP	ECONOMICS	GEOGRAPHY	MODERN STUDIES	SOCIAL STUDIES	PRIMARY	MIDDLE*	CLEARING†	TOTAL
713	384	799	1	2	466	1169	274	38	414	154	3	584	29	123	8287	238	-	20498
98	43	70	-	2	49	120	27	3	51	26	-	69	5	22	1096	33	17	2635
281	92	213	2	3	145	333	75	22	200	84	2	181	86	192	7452	86	1217	16297
1092	519	1082	3	7	660	1622	376	63	665	264	5	834	120	337	16835	357	1234	39430
3	1	9	-	-	18	9	-	2	5	12	-	1	-	-	65	4	-	202
2	-	1	-	-	-	1	-	-	1	1	-	-	-	1	8	-	-	23
1	2	10	-	-	16	13	-	-	7	23	-	-	-	5	123	2	41	377
6	3	20	-	-	34	23	-	2	13	36	-	1	-	6	196	6	41	602
11	7	35	-	-	43	68	2	1	21	5	-	7	-	4	46	6	-	332
2	-	5	-	-	3	12	-	-	5	1	-	1	-	1	12	1	4	59
18	22	58	-	-	46	183	9	2	47	24	1	8	-	12	234	12	239	1095
31	29	98	-	-	92	263	11	3	73	30	1	16	-	17	292	19	243	1486
-	-	1	-	-	2	3	-	-	2	1	-	-	-	-	5	1	-	21
-	-	-	-	-	-	-	-	-	-	-	-	-	-	-	1	-	-	1
-	1	2	-	-	1	3	-	-	1	1	-	-	-	-	19	-	9	61
-	1	3	-	-	3	6	-	-	3	2	-	-	-	-	25	1	9	83
30	24	45	-	-	36	71	2	3	30	5	-	10	-	6	198	12	-	598
7	2	2	-	-	4	11	1	-	4	1	-	2	-	2	27	-	2	88
18	13	20	-	-	33	54	-	2	25	9	-	1	-	11	335	6	115	760
55	39	67	-	-	73	136	3	5	59	15	-	13	-	19	560	18	117	1446
36	22	48	-	-	57	48	5	1	38	9	-	1	-	5	125	14	-	519
2	2	2	-	-	7	5	-	-	4	-	-	-	-	1	21	3	1	59
25	16	25	-	-	39	60	8	3	31	17	2	3	-	17	341	5	108	844
63	40	75	-	-	103	113	13	4	73	26	2	4	-	23	487	22	109	1422
5	8	20	-	-	28	21	-	1	15	5	-	5	-	5	65	2	-	226
-	-	-	-	-	5	-	-	-	3	-	-	1	-	-	11	-	2	26
3	1	3	-	-	14	27	-	1	8	7	-	-	1	13	110	-	31	277
8	9	23	-	-	47	48	-	2	26	12	-	6	1	18	186	2	33	529
2	9	1	-	-	5	18	2	-	2	-	-	1	-	-	28	1	-	90
-	1	-	-	-	-	2	-	-	1	-	-	-	-	-	5	-	-	14
2	2	-	-	-	2	18	-	-	1	-	-	-	-	1	28	1	15	102
4	12	1	-	-	7	38	2	-	4	-	-	1	-	1	61	2	15	206

* includes subject conversion courses.

† These are applicants whose applications were received at the GTTR after 30 June 2008 and were entered directly into Clearing. No course choices are recorded for these applicants, so if they subsequently withdrew their application or were unplaced at the end of the application cycle, it was not possible to include them in the figures for secondary teaching subjects, primary or middle years teaching. Applicants who went directly Clearing and obtained a place have been included in the acceptance figures for the appropriate secondary teaching subject, primary or middle years teaching.

TABLE H3 continued

Ethnic Origin	Arts					Languages				Specialist Subjects			
	ART	DRAMA	HISTORY	MUSIC*	RE	CLASSICS	ENGLISH	MODERN LANGUAGES*	WELSH	ADULT EDUCATION	DESIGN TECHNOLOGY*	HOME ECONOMICS	PHYSICAL EDUCATION
Asian Other													
Accepted	4	-	1	-	3	-	13	4	-	3	1	-	1
Withdrawn	1	-	-	1	1	-	3	-	-	-	-	-	-
Unplaced	6	4	2	2	7	1	13	7	-	2	-	-	7
Total	11	4	3	3	11	1	29	11	-	5	1	-	8
White and Black Caribbean													
Accepted	6	3	4	1	4	-	9	3	-	4	2	1	6
Withdrawn	-	-	2	-	2	-	1	-	-	-	-	-	-
Unplaced	1	8	2	1	2	-	16	8	-	2	4	1	11
Total	7	11	8	2	8	-	26	11	-	6	6	2	17
White and Black African													
Accepted	3	1	-	3	1	-	3	3	-	-	4	-	2
Withdrawn	-	-	-	-	1	-	1	2	-	-	1	-	-
Unplaced	4	2	1	-	1	-	6	-	-	-	-	-	3
Total	7	3	1	3	3	-	10	5	-	-	5	-	5
White and Asian													
Accepted	6	3	5	4	6	-	10	10	-	4	5	-	3
Withdrawn	1	-	1	1	1	-	1	-	-	-	1	-	-
Unplaced	6	7	6	4	2	1	11	2	-	1	-	-	5
Total	13	10	12	9	9	1	22	12	-	5	6	-	8
Mixed Other													
Accepted	8	1	3	9	10	-	24	17	-	2	3	-	3
Withdrawn	1	3	1	1	-	-	2	1	-	2	-	-	-
Unplaced	11	8	6	2	7	-	22	15	-	3	3	1	19
Total	20	12	10	12	17	-	48	33	-	7	6	1	22
Other													
Accepted	3	2	-	2	2	-	10	26	-	4	9	-	3
Withdrawn	-	-	-	-	-	-	-	1	-	-	-	-	-
Unplaced	2	2	4	2	5	-	14	16	-	-	2	-	4
Total	5	4	4	4	7	-	24	43	-	4	11	-	7
Unknown													
Accepted	30	8	27	36	33	2	49	425	1	31	50	7	27
Withdrawn	7	1	6	3	6	1	19	41	-	-	-	1	2
Unplaced	62	29	51	13	34	3	135	209	1	6	10	5	105
Total	99	38	84	52	73	6	203	675	2	37	60	13	134
Grand Total	1553	987	1730	909	1299	68	3610	1999	57	582	1026	178	2685

* includes subject conversion courses.

TABLE H3 continued

Sciences										Social Sciences						PRIMARY	MIDDLE*	CLEARING†	TOTAL
BIOLOGY	CHEMISTRY	COMBINED SCIENCE*	ENVIRONMENTAL SCIENCE	GEOLOGY	INFO TECHNOLOGY*	MATHEMATICS*	PHYSICS	PSYCHOLOGY	BUSINESS STUDIES*	CITIZENSHIP	ECONOMICS	GEOGRAPHY	MODERN STUDIES	SOCIAL STUDIES					
5	7	8	-	-	9	19	3	-	4	2	-	1	-	3	37	4	-	132	
-	2	1	-	-	2	3	-	-	2	-	-	-	-	-	11	-	1	28	
5	10	13	-	-	10	38	5	-	2	3	-	1	-	1	70	1	45	255	
10	19	22	-	-	21	60	8	-	8	5	-	2	-	4	118	5	46	415	
6	1	3	-	-	4	10	-	1	2	2	-	-	1	-	40	2	-	115	
2	-	-	-	-	1	-	-	-	-	-	-	-	-	-	6	1	-	15	
1	1	2	-	-	2	4	-	1	1	2	-	-	-	2	31	-	8	111	
9	2	5	-	-	7	14	-	2	3	4	-	-	1	2	77	3	8	241	
1	-	-	-	-	4	1	-	-	1	2	-	1	-	-	9	2	-	41	
-	-	-	-	-	-	1	-	-	-	-	-	-	-	-	3	-	1	10	
1	2	2	-	-	2	4	-	-	1	2	-	1	-	-	23	-	10	65	
2	2	2	-	-	6	6	-	-	2	4	-	2	-	-	35	2	11	116	
3	1	6	-	-	5	14	5	-	1	2	-	2	1	1	66	3	-	166	
1	1	-	-	-	-	1	-	-	1	1	-	-	-	1	10	1	-	23	
-	-	2	-	-	1	-	2	-	1	-	-	2	-	2	50	1	13	119	
4	2	8	-	-	6	15	7	-	3	3	-	4	1	4	126	5	13	308	
7	4	6	-	-	7	7	4	1	4	5	-	4	-	2	71	2	-	204	
1	-	1	-	-	1	-	1	-	-	1	-	-	-	-	5	-	1	22	
4	-	4	-	-	4	6	2	1	3	4	-	-	1	7	88	3	33	257	
12	4	11	-	-	12	13	7	2	7	10	-	4	1	9	164	5	34	483	
3	5	4	-	-	5	13	2	-	5	3	-	-	-	2	49	3	-	155	
-	-	-	-	-	3	-	-	1	1	1	-	-	-	-	10	-	-	17	
4	4	5	-	-	6	15	-	1	-	7	-	1	-	3	62	-	35	194	
7	9	9	-	-	14	28	2	2	6	11	-	1	-	5	121	3	35	366	
41	35	83	-	-	42	128	21	4	48	7	-	44	1	2	745	18	-	1945	
7	7	13	-	-	6	13	5	-	7	1	-	9	-	-	95	2	1	253	
33	21	56	1	-	20	120	19	1	51	11	3	31	2	16	956	13	268	2285	
81	63	152	1	-	68	261	45	5	106	19	3	84	3	18	1796	33	269	4483	
1384	753	1578	4	7	1153	2646	474	90	1051	441	11	972	127	463	21079	483	2217	51616	

* includes subject conversion courses.

† These are applicants whose applications were received at the GTTR after 30 June 2008 and were entered directly into Clearing. No course choices are recorded for these applicants, so if they subsequently withdrew their application or were unplaced at the end of the application cycle, it was not possible to include them in the figures for secondary teaching subjects, primary or middle years teaching. Applicants who went directly Clearing and obtained a place have been included in the acceptance figures for the appropriate secondary teaching subject, primary or middle years teaching.

TABLE H4

Analysis of applications and acceptances by training provider according to ethnic origin of applicants

Training provider	Ethnic Origin of Applicants															
	White				Black Caribbean				Black African				Black Other			
	AP	CA	NC	AC	AP	CA	NC	AC	AP	CA	NC	AC	AP	CA	NC	AC
ABRDN	1150	815	335	314	1	-	1	-	21	19	2	2	-	-	-	-
ABWTH	647	444	203	172	-	-	-	-	2	1	1	-	-	-	-	-
ARU	675	439	236	118	3	3	-	-	28	26	2	6	1	1	-	-
BANGR	833	615	218	223	1	1	-	-	1	1	-	-	-	-	-	-
BASPA	1801	958	843	422	4	2	2	2	19	16	3	3	1	1	-	-
BATH	1120	587	533	136	-	-	-	-	13	12	1	-	-	-	-	-
BEC	93	75	18	21	-	-	-	-	-	-	-	-	-	-	-	-
BED	1141	808	333	202	19	12	7	3	65	51	14	6	1	1	-	-
BEDS	115	97	18	22	-	-	-	-	-	-	-	-	-	-	-	-
BFTCS	166	126	40	18	7	7	-	1	4	-	4	-	1	-	1	-
BGC	667	501	166	225	-	-	-	-	5	4	1	-	-	-	-	-
BIRM	1710	739	971	232	28	12	16	1	64	44	20	6	1	-	1	-
BPDES	83	47	36	22	1	-	1	-	2	1	1	-	-	-	-	-
BRC	670	445	225	43	6	5	1	-	21	17	4	-	1	1	-	-
BRISL	1251	609	642	212	4	-	4	-	14	10	4	-	-	-	-	-
BRITN	1636	1033	603	281	18	11	7	2	38	29	9	3	5	4	1	1
BROM	110	53	57	14	19	12	7	2	61	39	22	-	2	1	1	-
BRUNL	679	459	220	131	67	53	14	14	111	85	26	6	7	4	3	-
BUWE	1701	927	774	265	6	5	1	1	31	25	6	3	1	-	1	-
CAM	1487	961	526	393	4	2	2	-	27	17	10	2	-	-	-	-
CANCC	1712	1190	522	461	17	15	2	5	112	90	22	17	3	2	1	1
CEB	1188	721	467	228	45	32	13	6	36	31	5	6	1	1	-	-
CEY	95	67	28	19	-	-	-	-	1	-	1	-	-	-	-	-
CHICH	960	587	373	200	5	4	1	-	12	7	5	2	1	-	1	-
CHSTR	1456	667	789	169	5	2	3	-	19	17	2	3	-	-	-	-
CITT	130	88	42	29	1	1	-	-	5	4	1	-	1	1	-	-
COLSC	157	101	56	28	1	1	-	-	4	3	1	1	-	-	-	-
CPTT	144	121	23	1	-	-	-	-	1	1	-	-	-	-	-	-
CSSD	314	169	145	32	30	15	15	4	5	1	4	-	2	-	2	-
CTG	112	67	45	11	9	6	3	-	25	21	4	-	-	-	-	-
CUWIC	1647	1049	598	338	6	4	2	-	6	5	1	1	-	-	-	-
DERBY	504	364	140	72	3	2	1	-	9	6	3	-	1	1	-	-
DEVON	184	138	46	16	1	-	1	-	2	2	-	-	-	-	-	-
DORT	163	122	41	20	-	-	-	-	1	1	-	-	-	-	-	-
DPTTG	188	154	34	31	-	-	-	-	-	-	-	-	-	-	-	-
DSAS	157	87	70	31	-	-	-	-	3	2	1	-	-	-	-	-
DUND	716	437	279	194	-	-	-	-	3	2	1	-	-	-	-	-
DUR	1395	854	541	290	-	-	-	-	3	2	1	1	1	1	-	-
EANGL	1239	856	383	318	2	2	-	-	11	9	2	1	-	-	-	-
EDINB	2307	1383	924	414	2	1	1	-	19	9	10	-	-	-	-	-
EHC	3000	1778	1222	612	16	13	3	4	75	57	18	5	3	3	-	1
ELOND	1045	835	210	180	143	124	19	12	391	355	36	17	31	27	4	2
EPSTG	121	74	47	17	-	-	-	-	4	2	2	-	-	-	-	-
EXETR	2198	1348	850	532	5	1	4	-	22	15	7	1	-	-	-	-
FORES	65	53	12	17	1	1	-	1	5	4	1	-	-	-	-	-
GATE	126	86	40	28	-	-	-	-	1	1	-	-	-	-	-	-
GITEP	85	63	22	29	1	-	1	-	4	4	-	-	-	-	-	-
GLASG	2556	1339	1217	400	1	-	1	-	26	20	6	-	1	1	-	1
GLOS	1133	719	414	206	7	4	3	1	13	12	1	1	1	-	1	-
GOLD	1702	1017	685	264	147	113	34	21	255	208	47	28	17	14	3	2
GRAND	52	37	15	3	1	1	-	-	3	2	1	-	-	-	-	-
GREEN	893	642	251	140	62	46	16	11	217	184	33	19	12	8	4	2
HARS	9	8	1	1	-	-	-	-	5	4	1	-	-	-	-	-
HERTS	776	561	215	187	15	11	4	2	63	57	6	4	3	2	1	-
HFE	144	117	27	24	1	1	-	-	-	-	-	-	-	-	-	-
HUDDS	515	258	257	104	2	2	-	1	18	14	4	1	-	-	-	-
HULL	864	610	254	239	2	2	-	-	15	12	3	1	-	-	-	-
INEL	2836	1838	998	591	164	110	54	15	359	271	88	29	19	14	5	4
JEPS	17	17	-	8	1	1	-	-	1	1	-	-	-	-	-	-
KCL	850	388	462	119	44	21	23	1	158	111	47	7	6	1	5	-
KEELE	702	457	245	45	7	3	4	-	23	18	5	2	-	-	-	-
KING	683	426	257	172	27	16	11	-	82	61	21	5	7	6	1	1
KMT	54	29	25	-	1	1	-	-	18	15	3	-	1	1	-	-
LANG	116	92	24	26	-	-	-	-	1	1	-	-	-	-	-	-
LBRO	480	234	246	100	1	-	1	-	7	5	2	1	-	-	-	-
LDBS	41	38	3	-	10	8	2	-	5	5	-	-	1	1	-	-
LDSS	221	120	101	22	4	1	3	-	9	6	3	-	-	-	-	-
LEEDS	1267	716	551	276	10	6	4	-	14	11	3	3	5	4	1	-
LEICR	1387	931	456	221	19	13	6	1	47	33	14	1	5	4	1	-

AP = applications CA = applications considered by training provider NC = applications not considered by training provider AC = acceptances

TABLE H4 continued

Ethnic Origin of Applicants																
Training provider	Indian				Pakistani				Bangladeshi				Chinese			
	AP	CA	NC	AC	AP	CA	NC	AC	AP	CA	NC	AC	AP	CA	NC	AC
ABRDN	7	7	-	3	11	6	5	-	8	7	1	1	1	1	-	1
ABWTH	2	2	-	-	3	3	-	1	2	2	-	1	-	-	-	-
ARU	5	3	2	2	3	2	1	-	4	3	1	-	4	4	-	-
BANGR	2	1	1	-	2	1	1	-	-	-	-	-	2	2	-	-
BASPA	16	11	5	2	12	8	4	1	2	2	-	-	8	7	1	1
BATH	14	7	7	2	8	6	2	1	2	2	-	-	9	7	2	1
BEC	-	-	-	-	4	4	-	-	-	-	-	-	3	1	2	-
BED	36	32	4	7	53	31	22	7	13	10	3	1	1	-	1	-
BEDS	2	2	-	-	-	-	-	-	-	-	-	-	-	-	-	-
BFTCS	38	26	12	3	39	21	18	1	4	3	1	-	1	1	-	-
BGC	5	4	1	3	3	3	-	-	1	1	-	-	3	3	-	-
BIRM	151	78	73	21	161	84	77	22	32	22	10	6	7	3	4	-
BPDES	2	2	-	-	-	-	-	-	-	-	-	-	1	1	-	-
BRC	51	36	15	2	328	246	82	14	24	19	5	1	3	1	2	-
BRISL	13	5	8	-	15	10	5	1	2	-	2	-	4	2	2	-
BRITN	26	18	8	3	13	11	2	3	3	1	2	-	4	1	3	1
BROM	10	3	7	-	8	6	2	-	2	1	1	-	-	-	-	-
BRUNL	218	176	42	48	86	62	24	14	35	27	8	5	6	5	1	2
BUWE	12	4	8	1	6	4	2	-	4	2	2	-	6	3	3	-
CAM	37	15	22	2	28	15	13	2	9	3	6	1	13	5	8	3
CANCC	39	31	8	4	11	9	2	4	10	8	2	4	1	1	-	-
CEB	140	96	44	23	170	111	59	26	28	21	7	5	7	5	2	-
CEY	-	-	-	-	-	-	-	-	-	-	-	-	-	-	-	-
CHICH	9	3	6	-	6	5	1	-	-	-	-	-	1	1	-	1
CHSTR	12	7	5	-	12	7	5	-	1	-	1	-	4	1	3	1
CITT	1	1	-	-	-	-	-	-	-	-	-	-	-	-	-	-
COLSC	7	5	2	1	-	-	-	-	-	-	-	-	-	-	-	-
CPTT	3	3	-	-	1	1	-	-	1	1	-	-	1	1	-	-
CSSD	4	3	1	1	4	-	4	-	6	1	5	1	-	-	-	-
CTG	16	15	1	2	22	20	2	4	13	8	5	4	3	2	1	-
CUWIC	8	8	-	2	5	5	-	-	3	2	1	2	3	2	1	1
DERBY	22	18	4	3	23	18	5	2	3	3	-	-	2	1	1	-
DEVON	1	1	-	-	-	-	-	-	-	-	-	-	-	-	-	-
DORT	1	1	-	-	1	1	-	-	-	-	-	-	-	-	-	-
DPTTG	1	1	-	-	-	-	-	-	-	-	-	-	-	-	-	-
DSAS	-	-	-	-	1	-	1	-	-	-	-	-	-	-	-	-
DUND	2	2	-	-	12	7	5	3	-	-	-	-	2	1	1	1
DUR	11	5	6	-	12	10	2	3	-	-	-	-	4	3	1	1
EANGL	11	9	2	4	3	3	-	-	-	-	-	-	-	-	-	-
EDINB	10	7	3	-	21	14	7	2	1	1	-	-	16	14	2	6
EHC	78	50	28	11	123	90	33	34	21	13	8	5	9	7	2	4
ELOND	186	166	20	25	155	132	23	22	249	217	32	36	9	8	1	1
EPSTG	1	-	1	-	-	-	-	-	2	2	-	-	-	-	-	-
EXETR	11	10	1	1	6	2	4	-	1	1	-	-	11	9	2	2
FORES	7	4	3	-	2	2	-	-	1	1	-	-	-	-	-	-
GATE	-	-	-	-	1	-	1	-	1	-	1	-	1	1	-	-
GITEP	-	-	-	-	2	2	-	1	2	2	-	-	-	-	-	-
GLASG	11	6	5	-	50	22	28	1	3	2	1	-	5	2	3	-
GLOS	23	17	6	9	7	6	1	2	10	9	1	2	2	1	1	1
GOLD	101	65	36	11	97	75	22	15	105	81	24	14	53	45	8	11
GRAND	5	3	2	-	-	-	-	-	-	-	-	-	-	-	-	-
GREEN	64	50	14	3	47	29	18	1	66	38	28	3	10	4	6	-
HARS	1	1	-	-	-	-	-	-	-	-	-	-	-	-	-	-
HERTS	66	45	21	13	43	22	21	7	11	6	5	2	5	4	1	-
HFE	1	1	-	-	1	1	-	-	1	1	-	-	1	-	1	-
HUDDS	19	7	12	2	127	90	37	19	15	9	6	1	5	3	2	2
HULL	7	4	3	-	20	15	5	2	6	3	3	-	2	2	-	-
INEL	280	195	85	54	202	140	62	22	225	170	55	34	43	31	12	7
JEPS	1	1	-	-	-	-	-	-	1	1	-	1	-	-	-	-
KCL	112	67	45	10	81	46	35	7	90	51	39	4	11	9	2	2
KEELE	25	16	9	-	31	23	8	1	6	4	2	-	1	1	-	-
KING	70	46	24	9	41	26	15	8	21	14	7	2	16	11	5	1
KMT	4	2	2	-	1	-	1	-	-	-	-	-	-	-	-	-
LANG	-	-	-	-	-	-	-	-	1	1	-	-	1	1	-	-
LBRO	31	14	17	6	13	10	3	2	2	2	-	1	1	-	1	-
LDBS	6	5	1	-	3	3	-	-	4	3	1	-	-	-	-	-
LDSS	10	7	3	1	35	22	13	2	1	1	-	-	1	1	-	-
LEEDS	40	26	14	9	109	79	30	13	8	5	3	2	10	7	3	2
LEICR	215	170	45	38	76	63	13	6	21	20	1	1	6	5	1	-

AP = applications CA = applications considered by training provider NC = applications not considered by training provider AC = acceptances

TABLE H4 continued

Ethnic Origin of Applicants																
Training provider	Asian Other				White and Black Caribbean				White and Black African				White and Asian			
	AP	CA	NC	AC	AP	CA	NC	AC	AP	CA	NC	AC	AP	CA	NC	AC
ABRDN	2	1	1	1	-	-	-	-	-	-	-	-	4	3	1	1
ABWTH	1	1	-	-	1	-	1	-	-	-	-	-	1	1	-	1
ARU	6	4	2	2	2	1	1	-	-	-	-	-	6	4	2	3
BANGR	-	-	-	-	3	3	-	-	1	1	-	-	1	1	-	1
BASPA	4	1	3	-	3	-	3	-	1	1	-	1	14	9	5	5
BATH	3	3	-	1	4	1	3	-	1	-	1	-	6	2	4	1
BEC	2	2	-	-	-	-	-	-	-	-	-	-	-	-	-	-
BED	7	5	2	1	10	8	2	3	2	2	-	1	13	7	6	1
BEDS	1	1	-	-	-	-	-	-	-	-	-	-	-	-	-	-
BFTCS	1	-	1	-	4	3	1	-	-	-	-	-	1	1	-	-
BGC	2	2	-	1	-	-	-	-	1	-	1	-	5	5	-	1
BIRM	21	12	9	2	22	9	13	2	4	4	-	-	19	10	9	1
BPDES	-	-	-	-	-	-	-	-	-	-	-	-	-	-	-	-
BRC	6	4	2	-	3	1	2	-	5	3	2	-	2	2	-	-
BRISL	7	5	2	1	7	4	3	2	3	1	2	-	10	6	4	1
BRITN	7	3	4	1	10	7	3	-	7	4	3	-	24	18	6	8
BROM	4	4	-	-	2	2	-	-	-	-	-	-	-	-	-	-
BRUNL	65	50	15	3	21	14	7	4	8	8	-	3	20	12	8	5
BUWE	5	4	1	-	10	7	3	1	3	3	-	1	16	9	7	1
CAM	13	7	6	2	7	3	4	2	5	-	5	-	11	7	4	1
CANCC	15	12	3	3	12	10	2	3	4	4	-	2	20	14	6	6
CEB	15	9	6	1	17	12	5	4	2	-	2	-	11	6	5	2
CEY	-	-	-	-	-	-	-	-	-	-	-	-	-	-	-	-
CHICH	2	2	-	-	-	-	-	-	2	1	1	1	6	4	2	1
CHSTR	3	3	-	-	2	-	2	-	5	2	3	1	3	2	1	1
CITT	2	1	1	-	-	-	-	-	1	-	1	-	1	1	-	1
COLSC	1	1	-	-	-	-	-	-	-	-	-	-	-	-	-	-
CPTT	-	-	-	-	-	-	-	-	-	-	-	-	-	-	-	-
CSSD	1	-	1	-	7	2	5	-	3	1	2	-	5	4	1	-
CTG	3	3	-	1	1	1	-	-	1	1	-	-	-	-	-	-
CUWIC	3	2	1	1	5	3	2	1	2	1	1	-	8	7	1	2
DERBY	3	2	1	-	6	5	1	-	2	2	-	-	4	3	1	2
DEVON	1	1	-	-	2	1	1	-	2	1	1	1	1	1	-	-
DORT	-	-	-	-	-	-	-	-	-	-	-	-	-	-	-	-
DPTTG	1	1	-	-	-	-	-	-	-	-	-	-	-	-	-	-
DSAS	3	2	1	-	-	-	-	-	-	-	-	-	-	-	-	-
DUND	3	2	1	-	-	-	-	-	2	2	-	-	-	-	-	-
DUR	1	1	-	-	4	2	2	-	1	-	1	-	5	3	2	-
EANGL	2	1	1	-	5	4	1	1	-	-	-	-	6	5	1	4
EDINB	7	4	3	-	-	-	-	-	2	1	1	-	8	5	3	2
EHC	9	7	2	3	15	7	8	2	10	5	5	-	15	7	8	-
ELOND	73	64	9	5	23	21	2	2	14	11	3	2	21	16	5	4
EPSTG	3	-	3	-	-	-	-	-	-	-	-	-	1	-	1	-
EXETR	9	7	2	2	6	4	2	1	2	2	-	-	12	7	5	3
FORES	1	1	-	-	1	-	1	-	-	-	-	-	-	-	-	-
GATE	-	-	-	-	-	-	-	-	-	-	-	-	-	-	-	-
GITEP	-	-	-	-	-	-	-	-	-	-	-	-	-	-	-	-
GLASG	8	3	5	-	2	2	-	2	4	3	1	1	6	2	4	-
GLOS	4	2	2	-	2	1	1	-	-	-	-	-	5	3	2	-
GOLD	77	63	14	10	32	16	16	5	23	17	6	4	30	15	15	3
GRAND	-	-	-	-	2	1	1	-	1	1	-	-	2	1	1	-
GREEN	35	23	12	-	8	5	3	-	8	6	2	-	12	7	5	2
HARS	-	-	-	-	-	-	-	-	-	-	-	-	-	-	-	-
HERTS	19	10	9	2	3	3	-	1	2	1	1	1	9	2	7	2
HFE	-	-	-	-	-	-	-	-	-	-	-	-	-	-	-	-
HUDDS	5	4	1	1	1	-	1	-	1	-	1	-	3	2	1	-
HULL	4	4	-	2	3	1	2	-	-	-	-	-	1	1	-	1
INEL	122	89	33	18	40	29	11	10	39	28	11	5	60	47	13	17
JEPS	-	-	-	-	-	-	-	-	-	-	-	-	-	-	-	-
KCL	57	40	17	7	12	6	6	2	16	8	8	-	19	10	9	2
KEELE	10	7	3	-	4	-	4	-	-	-	-	-	11	3	8	1
KING	36	20	16	-	12	10	2	4	2	1	1	-	11	7	4	3
KMT	2	1	1	-	1	1	-	-	1	-	1	-	-	-	-	-
LANG	-	-	-	-	1	1	-	1	1	1	-	1	-	-	-	-
LBRO	1	1	-	-	3	1	2	-	1	1	-	1	5	2	3	2
LDBS	2	2	-	-	-	-	-	-	-	-	-	-	2	2	-	-
LDSS	-	-	-	-	1	-	1	-	1	1	-	-	1	1	-	-
LEEDS	10	7	3	1	9	5	4	2	4	1	3	-	3	1	2	-
LEICR	15	11	4	4	14	10	4	1	1	1	-	-	19	15	4	4

AP = applications CA = applications considered by training provider NC = applications not considered by training provider AC = acceptances

TABLE H4 continued

Ethnic Origin of Applicants																
Training provider	Mixed Other				Other				Unknown				Total			
	AP	CA	NC	AC	AP	CA	NC	AC	AP	CA	NC	AC	AP	CA	NC	AC
ABRDN	3	3	-	-	2	2	-	2	203	155	48	30	1413	1019	394	355
ABWTH	5	4	1	1	-	-	-	-	203	157	46	49	867	615	252	225
ARU	6	4	2	-	2	2	-	-	71	49	22	14	816	545	271	145
BANGR	1	-	1	-	-	-	-	-	163	121	42	28	1010	747	263	252
BASPA	21	8	13	5	7	5	2	2	135	61	74	19	2048	1090	958	463
BATH	10	4	6	2	4	1	3	-	101	61	40	6	1295	693	602	150
BEC	-	-	-	-	-	-	-	-	2	-	2	-	104	82	22	21
BED	12	9	3	1	3	2	1	-	146	115	31	16	1522	1093	429	249
BEDS	2	2	-	-	1	1	-	-	3	2	1	2	124	105	19	24
BFTCS	2	2	-	-	2	2	-	-	14	11	3	1	284	203	81	24
BGC	2	2	-	-	-	-	-	-	16	9	7	4	710	534	176	234
BIRM	17	9	8	2	11	8	3	1	137	75	62	11	2385	1109	1276	307
BPDES	2	1	1	1	2	2	-	-	10	6	4	2	103	60	43	25
BRC	11	9	2	-	5	4	1	1	63	43	20	2	1199	836	363	63
BRISL	10	6	4	3	7	4	3	-	161	82	79	25	1508	744	764	245
BRITN	25	11	14	5	10	8	2	2	204	140	64	22	2030	1299	731	332
BROM	9	5	4	1	-	-	-	-	24	14	10	2	251	140	111	19
BRUNL	33	20	13	5	35	24	11	5	302	240	62	69	1693	1239	454	314
BUWE	16	9	7	2	2	1	1	-	137	80	57	28	1956	1083	873	303
CAM	23	10	13	5	5	3	2	2	186	108	78	22	1855	1156	699	437
CANCC	22	17	5	4	10	6	4	1	219	152	67	41	2207	1561	646	556
CEB	16	9	7	1	8	8	-	2	66	42	24	10	1750	1104	646	314
CEY	1	1	-	1	-	-	-	-	1	1	-	1	98	69	29	21
CHICH	5	1	4	1	1	-	1	-	43	26	17	4	1053	641	412	210
CHSTR	14	5	9	-	1	1	-	-	112	48	64	9	1649	762	887	184
CITT	-	-	-	-	2	1	1	-	14	11	3	1	158	109	49	31
COLSC	2	2	-	1	3	3	-	-	10	5	5	-	185	121	64	31
CPTT	-	-	-	-	1	-	1	-	13	10	3	-	165	138	27	1
CSSD	11	2	9	-	6	3	3	-	20	9	11	-	418	210	208	38
CTG	4	3	1	1	1	1	-	-	18	15	3	-	228	163	65	23
CUWIC	13	8	5	2	3	1	2	1	190	116	74	30	1902	1213	689	381
DERBY	2	1	1	-	-	-	-	-	13	7	6	2	597	433	164	81
DEVON	1	1	-	-	1	-	1	-	18	9	9	3	214	155	59	20
DORT	5	5	-	-	-	-	-	-	10	7	3	1	181	137	44	21
DPTTG	-	-	-	-	1	1	-	-	10	9	1	1	201	166	35	32
DSAS	2	-	2	-	2	2	-	-	10	6	4	1	178	99	79	32
DUND	2	-	2	-	3	1	2	-	103	52	51	9	848	506	342	207
DUR	5	4	1	-	3	2	1	-	80	51	29	9	1525	938	587	304
EANGL	12	9	3	3	4	4	-	1	83	58	25	22	1378	960	418	354
EDINB	14	12	2	2	7	5	2	3	453	296	157	56	2867	1752	1115	485
EHC	19	9	10	3	13	11	2	4	205	127	78	66	3611	2184	1427	754
ELOND	44	36	8	4	57	43	14	6	524	454	70	76	2965	2509	456	394
EPSTG	3	2	1	1	-	-	-	-	6	3	3	-	141	83	58	18
EXETR	16	9	7	4	15	12	3	2	192	119	73	31	2506	1546	960	579
FORES	2	2	-	1	1	1	-	1	12	11	1	2	98	80	18	21
GATE	-	-	-	-	1	1	-	1	2	2	-	-	133	91	42	29
GITEP	2	2	-	-	-	-	-	-	3	1	2	1	99	74	25	31
GLASG	17	11	6	1	12	5	7	-	412	256	156	81	3114	1674	1440	487
GLOS	5	3	2	1	1	-	1	-	84	58	26	11	1297	835	462	234
GOLD	63	35	28	7	68	42	26	5	323	228	95	50	3093	2034	1059	450
GRAND	1	1	-	-	-	-	-	-	2	2	-	-	69	49	20	3
GREEN	25	16	9	1	26	17	9	3	172	121	51	36	1657	1196	461	221
HARS	-	-	-	-	-	-	-	-	1	-	1	-	16	13	3	1
HERTS	6	5	1	2	21	17	4	7	71	51	20	18	1113	797	316	248
HFE	-	-	-	-	1	-	1	-	10	7	3	2	160	128	32	26
HUDDS	5	3	2	1	2	2	-	1	22	16	6	1	740	410	330	134
HULL	2	1	1	1	7	4	3	-	51	39	12	10	984	698	286	256
INEL	102	70	32	25	101	69	32	13	604	451	153	85	5196	3552	1644	929
JEPS	2	2	-	-	1	1	-	1	1	1	-	1	25	25	-	11
KCL	33	14	19	5	34	19	15	3	232	125	107	17	1755	916	839	186
KEELE	6	2	4	-	3	1	2	-	36	25	11	-	865	560	305	49
KING	26	15	11	5	26	16	10	2	170	116	54	20	1230	791	439	232
KMT	1	1	-	-	-	-	-	-	9	7	2	-	93	58	35	-
LANG	-	-	-	-	1	-	1	-	3	2	1	-	125	99	26	28
LBRO	1	1	-	1	3	1	2	-	16	9	7	1	565	281	284	115
LDBS	-	-	-	-	3	3	-	-	9	8	1	-	86	78	8	-
LDSS	4	3	1	-	-	-	-	-	10	6	4	1	298	169	129	26
LEEDS	17	10	7	4	10	2	8	1	122	70	52	20	1638	950	688	333
LEICR	18	14	4	3	7	4	3	1	97	66	31	3	1947	1360	587	284

AP = applications CA = applications considered by training provider NC = applications not considered by training provider AC = acceptances

TABLE H4 continued

Ethnic Origin of Applicants																
Training provider	White				Black Caribbean				Black African				Black Other			
	AP	CA	NC	AC	AP	CA	NC	AC	AP	CA	NC	AC	AP	CA	NC	AC
LEICS	183	157	26	15	2	-	2	-	4	3	1	-	-	-	-	-
LETAS	731	485	246	108	7	7	-	1	17	11	6	2	-	-	-	-
LHOPE	2950	1501	1449	492	14	10	4	-	36	29	7	3	5	3	2	1
LINS	92	68	24	12	3	2	1	-	7	5	2	-	-	-	-	-
LJM	1731	1082	649	268	10	5	5	1	26	22	4	3	5	5	-	-
LMU	1140	607	533	44	6	4	2	1	8	2	6	-	-	-	-	-
LONMT	1113	816	297	130	145	119	26	12	355	305	50	20	19	14	5	2
LONSB	666	533	133	81	78	73	5	4	219	197	22	5	8	7	1	1
MANU	2004	1320	684	284	16	12	4	3	43	33	10	1	2	2	-	-
MARCH	255	203	52	42	3	1	2	-	11	10	1	1	-	-	-	-
MARJ	784	539	245	178	-	-	-	-	9	8	1	2	-	-	-	-
MIDDL	71	37	34	15	-	-	-	-	6	5	1	-	-	-	-	-
MIDDX	1306	907	399	194	135	103	32	19	257	201	56	19	16	9	7	1
MIDES	85	61	24	19	-	-	-	-	12	9	3	1	-	-	-	-
MMU	4142	2492	1650	634	27	19	8	2	85	67	18	5	5	4	1	-
NBEDS	88	52	36	18	1	-	1	-	6	5	1	1	-	-	-	-
NEECC	39	21	18	2	-	-	-	-	4	2	2	-	-	-	-	-
NEP	163	114	49	21	-	-	-	-	-	-	-	-	-	-	-	-
NEWC	1205	624	581	225	-	-	-	-	6	4	2	1	1	1	-	-
NORTH	659	440	219	136	-	-	-	-	1	1	-	1	-	-	-	-
NOSS	282	249	33	73	4	4	-	-	3	3	-	-	-	-	-	-
NOTRE	1125	647	478	189	8	5	3	-	30	25	5	2	-	-	-	-
NOTTM	703	403	300	175	10	9	1	2	25	20	5	6	2	2	-	-
NPART	58	42	16	25	-	-	-	-	-	-	-	-	-	-	-	-
NPORT	570	447	123	96	2	1	1	1	6	4	2	2	-	-	-	-
NTON	338	222	116	62	2	1	1	-	8	4	4	-	3	2	1	-
NTTP	63	35	28	8	1	1	-	-	10	9	1	-	1	-	1	-
NWMAN	878	536	342	173	45	27	18	8	19	17	2	2	3	-	3	-
OXF	729	416	313	147	3	3	-	2	25	20	5	1	-	-	-	-
OXFD	1262	849	413	382	8	5	3	2	27	18	9	3	1	-	1	-
PCP	73	64	9	14	1	1	-	-	4	4	-	-	-	-	-	-
PILG	53	48	5	29	-	-	-	-	3	3	-	1	-	-	-	-
PLYM	770	442	328	159	1	1	-	-	6	4	2	-	-	-	-	-
POOLE	152	125	27	20	-	-	-	-	-	-	-	-	-	-	-	-
PORT	349	222	127	101	1	1	-	-	11	10	1	3	1	-	1	-
PPS	172	134	38	25	1	1	-	-	-	-	-	-	-	-	-	-
RAD	109	68	41	16	4	2	2	-	4	3	1	-	-	-	-	-
READG	1265	649	616	178	13	7	6	3	29	20	9	4	3	1	2	-
ROE	1520	1009	511	310	77	43	34	9	113	81	32	12	5	3	2	-
SELS	45	38	7	15	6	4	2	2	23	19	4	2	-	-	-	-
SEST	5	2	3	-	-	-	-	-	2	1	1	-	-	-	-	-
SHEFD	726	356	370	115	5	2	3	1	11	8	3	1	-	-	-	-
SHIRE	46	39	7	14	3	2	1	1	2	2	-	-	-	-	-	-
SHU	2016	1186	830	425	11	9	2	2	37	30	7	9	3	1	2	1
SLON	40	12	28	-	4	1	3	-	7	5	2	-	-	-	-	-
SMARY	638	397	241	189	33	21	12	4	68	42	26	6	2	-	2	-
SMU	1155	736	419	300	2	2	-	-	6	6	-	1	-	-	-	-
SOTON	1485	1012	473	347	3	1	2	-	23	20	3	3	3	2	1	-
STAFF	133	89	44	31	4	3	1	1	14	13	1	-	1	1	-	-
STEP	108	75	33	17	-	-	-	-	1	-	1	-	-	-	-	-
STRAT	3069	2003	1066	814	3	2	1	1	20	16	4	1	-	-	-	-
SUND	724	504	220	204	-	-	-	-	9	7	2	1	-	-	-	-
SUSX	539	306	233	129	3	2	1	2	11	5	6	-	-	-	-	-
SWIND	72	42	30	12	-	-	-	-	9	9	-	2	-	-	-	-
SWTT	44	20	24	4	-	-	-	-	1	-	1	-	-	-	-	-
TCC	288	226	62	83	-	-	-	-	-	-	-	-	-	-	-	-
TITAN	78	37	41	-	5	2	3	-	6	6	-	-	-	-	-	-
TPC	24	18	6	5	1	1	-	-	1	1	-	-	-	-	-	-
TVU	75	59	16	16	3	3	-	1	17	16	1	2	-	-	-	-
UOC	1939	1472	467	634	8	6	2	-	32	28	4	1	-	-	-	-
WANDS	144	115	29	27	5	4	1	-	6	5	1	-	-	-	-	-
WARWK	1782	1308	474	322	34	28	6	3	48	40	8	4	4	4	-	-
WEMER	92	80	12	12	1	1	-	-	-	-	-	-	-	-	-	-
WIN	325	185	140	55	1	-	1	-	2	2	-	-	-	-	-	-
WMC	81	32	49	6	4	2	2	-	1	1	-	-	1	1	-	-
WOLVN	1114	756	358	171	47	25	22	2	54	42	12	1	5	3	2	-
WORCS	1219	695	524	292	8	4	4	1	24	17	7	2	-	-	-	-
YORK	892	494	398	86	-	-	-	-	8	6	2	1	-	-	-	-
YSJ	717	514	203	142	1	1	-	-	3	3	-	-	-	-	-	-
Total	105934	66265	39669	20498	1830	1302	528	202	4526	3613	913	332	242	170	72	21

AP = applications CA = applications considered by training provider NC = applications not considered by training provider AC = acceptances
30

TABLE H4 continued

Ethnic Origin of Applicants																
Training provider	Indian				Pakistani				Bangladeshi				Chinese			
	AP	CA	NC	AC	AP	CA	NC	AC	AP	CA	NC	AC	AP	CA	NC	AC
LEICS	40	33	7	3	10	9	1	-	3	3	-	1	1	1	-	-
LETAS	30	20	10	5	104	78	26	11	8	6	2	2	-	-	-	-
LHOPE	36	20	16	6	60	36	24	6	8	6	2	-	8	5	3	2
LINS	3	3	-	-	-	-	-	-	2	2	-	-	-	-	-	-
LJM	23	19	4	5	30	18	12	5	4	2	2	2	8	4	4	2
LMU	30	21	9	1	91	57	34	3	4	3	1	-	4	2	2	-
LONMT	126	101	25	14	104	84	20	18	109	89	20	10	14	9	5	-
LONSB	87	81	6	6	52	44	8	2	53	48	5	2	11	9	2	2
MANU	59	40	19	9	104	77	27	12	26	20	6	4	14	9	5	3
MARCH	12	11	1	2	7	7	-	-	1	1	-	-	1	1	-	-
MARJ	1	1	-	-	-	-	-	-	-	-	-	-	1	1	-	-
MIDDL	-	-	-	-	4	3	1	1	-	-	-	-	-	-	-	-
MIDDX	170	109	61	20	92	55	37	13	69	35	34	8	10	10	-	2
MIDES	5	5	-	2	2	1	1	-	-	-	-	-	1	1	-	-
MMU	118	65	53	17	220	132	88	24	54	33	21	5	14	11	3	3
NBEDS	3	1	2	-	2	1	1	-	2	-	2	-	-	-	-	-
NEECC	1	-	1	-	1	1	-	-	-	-	-	-	-	-	-	-
NEP	-	-	-	-	-	-	-	-	-	-	-	-	-	-	-	-
NEWC	9	2	7	-	9	3	6	-	2	1	1	-	10	3	7	-
NORTH	6	4	2	2	3	2	1	1	4	4	-	-	2	2	-	1
NOSS	14	14	-	3	8	7	1	1	-	-	-	-	-	-	-	-
NOTRE	102	65	37	16	60	41	19	10	7	7	-	1	9	7	2	2
NOTTM	53	34	19	7	22	18	4	4	3	1	2	1	5	2	3	-
NPART	-	-	-	-	-	-	-	-	1	1	-	1	-	-	-	-
NPORT	3	3	-	1	4	4	-	1	4	3	1	1	1	1	-	-
NTON	9	5	4	1	1	1	-	1	2	-	2	-	1	-	1	-
NTPP	4	2	2	-	1	-	1	-	1	1	-	-	-	-	-	-
NWMAN	94	67	27	17	146	103	43	16	20	13	7	3	2	1	1	-
OXF	29	17	12	6	23	13	10	7	5	4	1	1	1	1	-	-
OXFD	26	16	10	3	29	22	7	4	4	4	-	-	6	5	1	1
PCP	1	1	-	-	1	1	-	-	-	-	-	-	-	-	-	-
PILG	6	5	1	2	7	7	-	2	-	-	-	-	-	-	-	-
PLYM	4	3	1	-	-	-	-	-	1	1	-	-	3	-	3	-
POOLE	-	-	-	-	-	-	-	-	-	-	-	-	-	-	-	-
PORT	2	1	1	1	2	2	-	-	2	-	2	-	1	1	-	1
PPS	2	1	1	-	-	-	-	-	-	-	-	-	-	-	-	-
RAD	-	-	-	-	-	-	-	-	-	-	-	-	-	-	-	-
READG	54	29	25	4	35	23	12	3	2	1	1	-	9	7	2	3
ROE	82	47	35	8	63	40	23	10	44	30	14	11	19	13	6	3
SELS	29	26	3	2	20	16	4	2	4	4	-	1	2	2	-	1
SEST	-	-	-	-	1	1	-	-	-	-	-	-	-	-	-	-
SHEFD	14	8	6	3	26	11	15	2	-	-	-	-	14	7	7	1
SHIRE	2	1	1	1	7	5	2	1	1	1	-	-	-	-	-	-
SHU	55	25	30	8	129	75	54	24	12	9	3	2	12	7	5	3
SLON	1	-	1	-	1	-	1	-	1	1	-	-	-	-	-	-
SMARY	52	31	21	7	24	12	12	2	14	8	6	2	1	-	1	-
SMU	13	12	1	2	4	3	1	1	6	5	1	1	2	2	-	-
SOTON	20	17	3	5	6	4	2	-	3	1	2	-	3	-	3	-
STAFF	13	5	8	-	15	11	4	1	1	1	-	-	-	-	-	-
STEP	-	-	-	-	-	-	-	-	-	-	-	-	-	-	-	-
STRAT	17	14	3	4	58	46	12	14	3	1	2	1	3	2	1	1
SUND	3	1	2	1	7	3	4	-	12	11	1	2	5	1	4	-
SUSX	8	6	2	2	4	3	1	-	-	-	-	-	1	-	1	-
SWIND	4	2	2	-	-	-	-	-	-	-	-	-	-	-	-	-
SWTT	1	1	-	-	-	-	-	-	1	1	-	-	-	-	-	-
TCC	1	1	-	-	1	1	-	1	1	1	-	-	-	-	-	-
TITAN	21	14	7	-	16	9	7	-	1	-	1	-	1	1	-	-
TPC	-	-	-	-	-	-	-	-	-	-	-	-	-	-	-	-
TVU	5	3	2	-	11	11	-	-	5	5	-	-	1	-	1	-
UOC	58	47	11	19	52	41	11	16	52	46	6	20	8	7	1	1
WANDS	10	8	2	-	3	3	-	1	1	1	-	-	2	2	-	1
WARWK	176	131	45	17	122	94	28	10	22	18	4	-	16	9	7	1
WEMER	6	5	1	-	2	2	-	-	-	-	-	-	-	-	-	-
WIN	4	3	1	1	3	1	2	-	-	-	-	-	1	1	-	-
WMC	13	9	4	1	5	2	3	1	1	-	1	-	-	-	-	-
WOLVN	185	143	42	17	136	101	35	9	26	17	9	3	6	5	1	1
WORCS	38	22	16	5	29	18	11	1	6	4	2	1	4	3	1	1
YORK	11	6	5	-	15	8	7	-	3	2	1	-	2	1	1	-
YSJ	6	5	1	1	14	11	3	2	-	-	-	-	3	3	-	1
Total	4330	3018	1312	598	4368	3016	1352	519	1708	1263	445	226	566	390	176	90

AP = applications CA = applications considered by training provider NC = applications not considered by training provider AC = acceptances

TABLE H4 continued

Ethnic Origin of Applicants																
Training provider	Asian Other				White and Black Caribbean				White and Black African				White and Asian			
	AP	CA	NC	AC	AP	CA	NC	AC	AP	CA	NC	AC	AP	CA	NC	AC
LEICS	4	4	-	-	1	1	-	-	-	-	-	-	1	1	-	-
LETAS	3	3	-	-	2	2	-	1	-	-	-	-	9	6	3	-
LHOPE	6	3	3	-	17	8	9	2	10	4	6	-	14	5	9	3
LINS	-	-	-	-	2	2	-	-	1	1	-	-	-	-	-	-
LJM	6	4	2	3	13	11	2	4	9	6	3	3	7	5	2	1
LMU	2	1	1	-	2	1	1	-	2	2	-	-	3	2	1	1
LONMT	70	58	12	7	28	24	4	5	15	11	4	1	22	16	6	3
LONSB	30	28	2	2	9	9	-	1	7	7	-	-	9	5	4	1
MANU	17	14	3	-	12	9	3	2	1	1	-	-	13	12	1	2
MARCH	3	2	1	-	2	-	2	-	-	-	-	-	1	1	-	-
MARJ	3	-	3	-	3	2	1	-	-	-	-	-	2	2	-	2
MIDDL	1	1	-	-	-	-	-	-	-	-	-	-	-	-	-	-
MIDDX	70	53	17	10	34	19	15	5	20	15	5	1	29	25	4	5
MIDES	-	-	-	-	-	-	-	-	-	-	-	-	1	-	1	-
MMU	24	18	6	2	22	15	7	3	8	4	4	2	31	21	10	4
NBEDS	1	-	1	-	-	-	-	-	-	-	-	-	2	1	1	-
NEECC	-	-	-	-	-	-	-	-	-	-	-	-	-	-	-	-
NEP	-	-	-	-	1	1	-	-	-	-	-	-	1	1	-	-
NEWC	2	1	1	-	3	1	2	-	1	-	1	-	3	1	2	-
NORTH	-	-	-	-	-	-	-	-	2	1	1	-	2	2	-	-
NOSS	4	4	-	-	-	-	-	-	-	-	-	-	3	2	1	-
NOTRE	12	10	2	1	13	10	3	2	1	1	-	1	9	8	1	2
NOTTM	5	4	1	-	4	3	1	-	1	-	1	-	2	2	-	-
NPART	-	-	-	-	-	-	-	-	-	-	-	-	-	-	-	-
NPORT	-	-	-	-	4	3	1	-	-	-	-	-	2	2	-	1
NTON	2	1	1	-	2	1	1	-	2	2	-	-	3	2	1	-
NTPP	-	-	-	-	1	1	-	-	1	1	-	-	1	1	-	-
NWMAN	17	12	5	5	22	14	8	7	3	3	-	-	11	5	6	3
OXF	12	9	3	3	5	4	1	1	4	3	1	1	5	4	1	2
OXFD	4	1	3	-	7	5	2	4	2	1	1	-	6	5	1	1
PCP	1	1	-	-	-	-	-	-	-	-	-	-	-	-	-	-
PILG	-	-	-	-	-	-	-	-	-	-	-	-	-	-	-	-
PLYM	2	1	1	-	4	1	3	-	1	-	1	-	4	1	3	-
POOLE	-	-	-	-	1	1	-	1	-	-	-	-	1	1	-	-
PORT	1	1	-	-	1	1	-	-	1	1	-	-	1	1	-	1
PPS	-	-	-	-	-	-	-	-	-	-	-	-	2	1	1	-
RAD	1	-	1	-	3	2	1	-	-	-	-	-	3	2	1	-
READG	12	7	5	1	8	3	5	1	9	7	2	-	13	9	4	1
ROE	53	46	7	9	22	16	6	8	10	3	7	-	22	13	9	8
SELS	2	2	-	-	1	1	-	-	-	-	-	-	3	3	-	1
SEST	-	-	-	-	-	-	-	-	-	-	-	-	-	-	-	-
SHEFD	4	-	4	-	1	1	-	-	-	-	-	-	1	-	1	-
SHIRE	1	1	-	-	-	-	-	-	-	-	-	-	-	-	-	-
SHU	7	5	2	3	9	6	3	1	4	4	-	-	11	3	8	2
SLON	1	1	-	-	1	-	1	-	-	-	-	-	-	-	-	-
SMARY	28	20	8	2	6	2	4	-	3	3	-	1	12	7	5	3
SMU	2	2	-	-	1	1	-	-	3	1	2	1	5	4	1	-
SOTON	6	5	1	2	4	4	-	-	1	-	1	-	11	9	2	2
STAFF	1	1	-	-	-	-	-	-	1	1	-	-	2	2	-	-
STEP	-	-	-	-	-	-	-	-	-	-	-	-	-	-	-	-
STRAT	14	12	2	3	2	-	2	-	3	2	1	1	8	7	1	5
SUND	-	-	-	-	1	1	-	-	2	2	-	1	4	4	-	3
SUSX	3	-	3	-	3	-	3	-	2	1	1	1	14	5	9	3
SWIND	-	-	-	-	-	-	-	-	1	1	-	-	1	1	-	-
SWTT	-	-	-	-	-	-	-	-	-	-	-	-	-	-	-	-
TCC	-	-	-	-	-	-	-	-	1	1	-	-	-	-	-	-
TITAN	4	3	1	-	1	-	1	-	-	-	-	-	-	-	-	-
TPC	2	2	-	-	-	-	-	-	-	-	-	-	-	-	-	-
TVU	2	2	-	-	1	1	-	-	-	-	-	-	-	-	-	-
UOC	9	4	5	1	4	3	1	1	2	1	1	1	8	5	3	2
WANDS	3	1	2	-	2	1	1	1	1	-	1	-	1	1	-	-
WARWK	27	16	11	1	26	16	10	4	3	2	1	-	21	14	7	3
WEMER	-	-	-	-	1	1	-	1	-	-	-	-	1	1	-	-
WIN	1	-	1	-	1	-	1	-	2	-	2	-	2	1	1	1
WMC	-	-	-	-	4	2	2	-	-	-	-	-	1	1	-	-
WOLVN	7	5	2	-	16	9	7	2	3	3	-	-	8	7	1	1
WORCS	5	3	2	1	9	1	8	1	-	-	-	-	3	2	1	1
YORK	2	2	-	-	4	3	1	-	-	-	-	-	3	2	1	-
YSJ	1	-	1	-	1	1	-	1	1	1	-	-	4	3	1	2
Total	1225	896	329	132	712	451	261	115	345	228	117	41	841	550	291	166

AP = applications CA = applications considered by training provider NC = applications not considered by training provider AC = acceptances
32

TABLE H4 continued

Ethnic Origin of Applicants																
Training provider	Mixed Other				Other				Unknown				Total			
	AP	CA	NC	AC	AP	CA	NC	AC	AP	CA	NC	AC	AP	CA	NC	AC
LEICS	1	1	-	-	-	-	-	-	15	12	3	-	265	225	40	19
LETAS	5	4	1	1	10	8	2	1	66	47	19	10	992	677	315	142
LHOPE	19	11	8	3	7	6	1	3	414	230	184	44	3604	1877	1727	565
LINS	4	3	1	2	1	-	1	-	17	13	4	3	132	99	33	17
LJM	9	8	1	3	3	1	2	-	175	121	54	32	2059	1313	746	332
LMU	7	2	5	1	3	2	1	-	44	19	25	3	1346	725	621	54
LONMT	60	45	15	11	77	64	13	12	357	290	67	17	2614	2045	569	262
LONSB	29	28	1	3	31	22	9	2	249	221	28	27	1538	1312	226	139
MANU	18	12	6	-	18	12	6	2	257	161	96	25	2604	1734	870	347
MARCH	2	2	-	-	-	-	-	-	12	11	1	2	310	250	60	47
MARJ	4	2	2	-	8	6	2	2	63	42	21	22	878	603	275	206
MIDDL	-	-	-	-	1	-	1	-	4	3	1	-	87	49	38	16
MIDDX	63	45	18	12	79	61	18	16	261	191	70	35	2611	1838	773	360
MIDES	-	-	-	-	1	1	-	-	8	2	6	1	115	80	35	23
MMU	39	29	10	6	33	26	7	6	291	174	117	51	5113	3110	2003	764
NBEDS	1	1	-	-	1	-	1	-	13	1	12	9	120	62	58	28
NEECC	1	1	-	-	-	-	-	-	4	3	1	-	50	28	22	2
NEP	-	-	-	-	-	-	-	-	2	2	-	-	167	118	49	21
NEWC	3	1	2	-	1	-	1	-	108	52	56	12	1363	694	669	238
NORTH	3	2	1	1	1	1	-	1	28	17	11	2	711	476	235	145
NOSS	2	2	-	-	1	1	-	-	16	13	3	2	337	299	38	79
NOTRE	6	2	4	1	6	3	3	1	54	39	15	10	1442	870	572	238
NOTTM	6	4	2	1	6	2	4	2	101	66	35	23	948	570	378	221
NPART	-	-	-	-	-	-	-	-	5	4	1	1	64	47	17	27
NPORT	4	4	-	-	3	2	1	1	64	45	19	10	667	519	148	114
NTON	2	2	-	-	4	2	2	1	11	8	3	1	390	253	137	66
NTPP	1	1	-	-	1	-	1	-	2	2	-	-	88	54	34	8
NWMAN	10	9	1	2	10	6	4	3	68	42	26	12	1348	855	493	251
OXF	8	5	3	1	2	1	1	-	132	70	62	19	983	570	413	191
OXFD	9	7	2	1	4	1	3	1	107	74	33	26	1502	1013	489	428
PCP	3	3	-	-	-	-	-	-	15	14	1	1	99	89	10	15
PILG	-	-	-	-	-	-	-	-	-	-	-	-	69	63	6	34
PLYM	6	4	2	2	2	-	2	-	35	25	10	3	839	483	356	164
POOLE	3	3	-	-	1	1	-	-	9	6	3	-	167	137	30	21
PORT	3	2	1	1	2	1	1	1	79	48	31	16	457	292	165	125
PPS	1	1	-	-	-	-	-	-	12	8	4	-	190	146	44	25
RAD	1	1	-	-	-	-	-	-	5	4	1	-	130	82	48	16
READG	12	8	4	-	5	4	1	1	120	63	57	11	1589	838	751	210
ROE	65	46	19	12	29	15	14	8	152	89	63	10	2276	1494	782	418
SELS	1	-	1	-	3	3	-	1	18	12	6	8	157	130	27	35
SEST	-	-	-	-	-	-	-	-	2	1	1	-	10	5	5	-
SHEFD	8	3	5	1	5	3	2	1	74	44	30	14	889	443	446	139
SHIRE	-	-	-	-	-	-	-	-	2	2	-	1	64	53	11	18
SHU	13	7	6	4	15	9	6	3	85	45	40	23	2419	1421	998	510
SLON	3	3	-	-	1	1	-	-	15	4	11	-	75	28	47	-
SMARY	24	7	17	2	18	11	7	5	409	315	94	81	1332	876	456	304
SMU	7	5	2	-	2	1	1	1	130	79	51	33	1338	859	479	340
SOTON	12	8	4	1	4	3	1	1	182	125	57	33	1766	1211	555	394
STAFF	1	1	-	-	-	-	-	-	15	7	8	2	201	135	66	35
STEP	1	1	-	-	-	-	-	-	1	-	1	-	111	76	35	17
STRAT	10	5	5	-	10	8	2	2	212	145	67	50	3432	2263	1169	897
SUND	4	3	1	1	5	3	2	1	39	19	20	14	815	559	256	228
SUSX	6	4	2	3	1	1	-	-	48	36	12	10	643	369	274	150
SWIND	1	-	1	-	-	-	-	-	7	5	2	2	95	60	35	16
SWTT	-	-	-	-	-	-	-	-	2	2	-	-	49	24	25	4
TCC	-	-	-	-	-	-	-	-	50	25	25	18	342	255	87	102
TITAN	4	3	1	-	-	-	-	-	9	7	2	-	146	82	64	-
TPC	-	-	-	-	-	-	-	-	2	2	-	-	30	24	6	5
TVU	3	1	2	-	2	-	2	-	9	3	6	6	134	104	30	25
UOC	22	15	7	4	9	7	2	2	274	189	85	79	2477	1871	606	781
WANDS	3	3	-	-	-	-	-	-	7	4	3	-	188	148	40	30
WARWK	21	16	5	2	11	11	-	-	168	126	42	8	2481	1833	648	375
WEMER	1	1	-	1	-	-	-	-	4	3	1	1	108	94	14	15
WIN	3	2	1	-	-	-	-	-	17	10	7	4	362	205	157	61
WMC	2	1	1	-	-	-	-	-	4	-	4	-	117	51	66	8
WOLVN	11	10	1	1	11	8	3	-	74	51	23	10	1703	1185	518	218
WORCS	13	5	8	-	7	5	2	-	47	31	16	7	1412	810	602	313
YORK	6	3	3	1	5	4	1	1	88	50	38	11	1039	581	458	100
YSJ	-	-	-	-	-	-	-	-	14	8	6	5	765	550	215	154
Total	1351	873	478	204	1029	706	323	155	12551	8422	4129	1945	141558	91163	50395	25244

AP = applications CA = applications considered by training provider NC = applications not considered by training provider AC = acceptances



www.gtrr.ac.uk